

# **GOLD COUNTRY**

---

# **K E N N E L C L U B**

**AT THE BEAUTIFUL NEVADA COUNTY  
FAIRGROUNDS IN GRASS VALLEY**

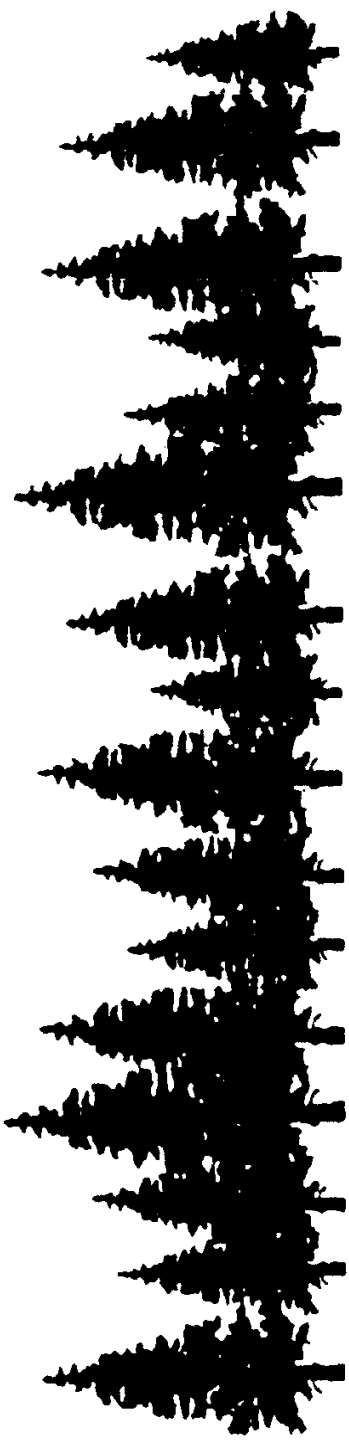

# GOLD COUNTRY KENNEL CLUB INDEX

Accommodations .....	22
Added Attractions.....	16 & 18
Advertisements.....	18 & 20
AKC National Owner-Handled Series.....	6
Barn Hunt .....	18
CGC & CGCA Testing.....	18
Concessions.....	16
Directions to the Events .....	22
Earth Dog Trials.....	18
Entry Fee Information.....	22
Entry Forms.....	23 & 24
Heart Clinic .....	18
Judges List.....	5
Judges Assignments.....	8 - 12
Junior Showmanship Information .....	12
New Exhibitor Briefing.....	17
Notice to Exhibitors .....	16 & 21
Obedience Information .....	12
Officers & Board of Directors .....	4
Overnight Parking .....	19
Photographers .....	4
Police Dog Demonstration .....	18
Prizes .....	13 - 16
Rally Information.....	13
Specialties (Independent).....	17
Supported Entries.....	3
Veterinarian Information .....	4
Wicket Presentation.....	18

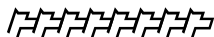

EQUIPMENT & SERVICE FURNISHED BY:

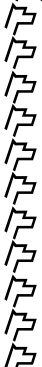
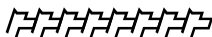

*"Please feel free to come by and take a tour of our Headquarters  
Office in NC any business day Mon. thru Fri., 9:00 A.M. to 4:00 P.M."*



620 Industrial Ave., Greensboro, NC 27406  
 P.O. Box 22107, Greensboro, NC 27420 • 336-379-9352  
 32351 Edward Ave. • P.O. Box 9999 • Madison Hts., MI 48071 • 248-588-5000  
 FAX - 336-272-0864 • Internet Address <http://www.infodog.com>  
 E-Mail Address [mbf@infodog.com](mailto:mbf@infodog.com)

**Dial-N-Entry®** - (1-800) 334-8978 - *For Entries Only* or (336) 379-9605

**AMERICAN KENNEL CLUB ANNUALLY LICENSED SUPERINTENDENT**

*Member of the Dog Show Superintendents Association • [dogshowsupers.org](http://dogshowsupers.org)*

Rosemary Berg • Vickie L. Bovee • Kathleen Bowser • Michael Bowser • Bob Christiansen  
 Michelle Clair • Kathleen Corbett • Dorie Crowe • Patricia DenBoer • Edward Hadley  
 Eleanor C. Hamlin • Richard Hamlin • Dennis Johnson • Marti Johnson • Debra Jolly • Tonya Jordan  
 Kellie K. King • Kathryn Knepley • Fred J. Lyman • Karen McBee • Darlene Nichols • Kevin Nieboer  
 W. Henry Odum, III • Robert C. Peters, Jr. • Ralph Price • Barbara A. Rio • Robert P. Rio • Heidi Spaeth  
 Kuno W. Spies • Rebecca Surratt • Joseph R. Torney • Cathy Torney • Carol Lee Tyte

**ONE OR MORE OF THE ABOVE SUPERINTENDENTS WILL SUPERINTEND THIS SHOW**

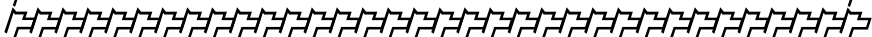

2016504201 2016504202 2016504203 2016504204

RALLY LIMITED TO 70 ENTRIES EACH DAY (RAE CLASS OFFERED)

Entries Close at Superintendent's Office at 12:00 NOON (PDT), WEDNESDAY, AUGUST 17, 2016, or when the numerical limit has been reached, after which time entries cannot be accepted, cancelled, or substituted, except as provided for in Chapter 11, Section 6 of the Dog Show Rules.

### Premium List

16th Annual Back-to-Back All-Breed Dog Shows, Obedience Trials and Rally Trials  
(Unbenched)

# GOLD COUNTRY KENNEL CLUB

(American Kennel Club Licensed)



**GOLD COUNTRY**  
KENNEL CLUB

**Nevada County Fairgrounds  
11228 McCourtney Rd.  
Grass Valley, CA 95949**

**SATURDAY & SUNDAY  
SEPTEMBER 3 & 4, 2016**

**AKC NATIONAL OWNER-HANDLED SERIES - SATURDAY & SUNDAY**

**SHOW & TRIAL HOURS: 6:00 A.M. TO 8:00 P.M.**

**COCKER SPANIELS (BLACK, ASCOB & PARTI-COLOR), TERRIER BREEDS, TOY BREEDS, & NON-SPORTING BREEDS (EXCEPT DALMATIANS) WILL BE JUDGED INDOORS. ALL OTHER CONFORMATION JUDGING WILL BE OUTDOORS. ALL OBEDIENCE & RALLY CLASSES WILL BE INDOORS.**

#### Supported Entries

Sierra Vista Labrador Retriever Club - Saturday & Sunday  
Golden Gate Dachshund Club, Inc. - Saturday & Sunday  
Doberman Pinscher Club of Reno - Saturday & Sunday  
Mother Lode Bulldog Club of Sacramento, CA (& Sweepstakes) ~ Saturday  
Border Collie Club of Northern California - Saturday & Sunday

*"THESE EVENTS WILL ACCEPT ENTRIES IN OBEDIENCE & RALLY FOR ALL-AMERICAN DOGS ENROLLED IN THE AKC CANINE PARTNERS PROGRAM."*



**AMERICAN  
KENNEL CLUB®**

### CERTIFICATION

Permission is granted by the American Kennel Club for the holding of these events under American Kennel Club rules and regulations.

James P. Crowley, Secretary

**Officers of the Gold Country Kennel Club**  
**MB-F Shows #565 & #947 and Rally Trials #1373 & #1375**

President ..... Charles Teasley  
Vice-President ..... Don Just  
Treasurer ..... Ralph Price  
Recording Secretary ..... Elaine Dal Bon  
Corresponding Secretary ..... Mary Carter

5604 B S. Gledhill Ave., Olivehurst, CA 95961  
E-mail: dogwood222@aol.com

**Board of Directors**

Elaine Dal Bon    Mary Lou Just    Betty Stites

**Event Committee**

Mary Lou Just, Show Chairperson  
5240 Pondorex Rd., Auburn, CA 95602  
(530) 878-3612 E-mail: demljjust@pacbell.net  
Charles Teasley, Show Co-Chairperson  
Ralph Price, Assistant Show Chairperson  
(530) 798-9371 E-mail: askgckc@gmail.com  
Laurel Laurent, Obedience & Rally Chairperson (530) 559-8790  
And Officers & Directors of the Club

**Committees**

Advertising, Publicity & Community Relations ..... Linda Emanuel & Tracy O'Barr  
Concierge/Information ..... Diane McCormack  
Concessions/Vendors/Clinics ..... Bridgett Higginbotham  
Decorations/Flowers ..... Susan Teasley & Georgeanne Green  
Grounds ..... Charles Teasley & Don Just  
Judges' Hospitality ..... Betty Stites & Susan Teasley  
Luncheon ..... Susan Teasley  
Day of Show Parking ..... Elaine Dal Bon & Kathy Brown  
Overnight Parking ..... Charles Teasley  
Ring Hospitality ..... Mary Carter & Sharon Sampson  
Trophies ..... Susan Teasley & Barbara Binder  
Chief Ring Steward ..... Pat Daniels  
P.O. Box 8105, Auburn, CA 95604 (530) 410-3119  
Assistant Chief Steward ..... Laurel Laurent

**Official Photographers**

Warren & Vicky Cook  
P.O. Box 215, Eagle Point, OR 97524  
(541) 831-1042

Website: [www.mydogphoto.com](http://www.mydogphoto.com)

(Only the Official Photographers may take win pictures and candids.)

**Veterinarian On Call**

Brighton Veterinary Hospital  
996 McCourtney Rd., Grass Valley, CA 95949  
(530) 477-6863

**24 Hour Animal Emergency Clinic**

VCA Loomis Basin Veterinary Clinic  
3901 Sierra College, Loomis, CA 95650  
(916) 652-5816

---

**“Exhibitors should follow their veterinarian’s recommendation to assure their dogs are free of internal and external parasites, any communicable diseases, and have appropriate vaccinations.”**

---

*As a courtesy to Exhibitors, no member of the Gold Country Kennel Club or members of their immediate family will exhibit or handle a dog owned or co-owned by them at these events. Junior Showmanship Competition will be exempted from this rule.*

**Gold Country Kennel Club is a non-profit organization.  
Past years' contributions have been made to:**

Animal Save  
Continuing Support of the Nevada County Sheriff's Service Dog  
Continuing Support of the Western K9 Rudiger Police Dog  
Dog Food to the Interfaith Food Ministry  
Grass Valley Animal Shelter:  
*Paint Chain Link Fence Dog Beds*  
*Fencing for Get Acquainted Area*  
Oxygen Masks for dogs for all Nevada County Fire Units  
Sammie's Friends  
Support for organizations to fight anti-dog legislation

---

**Judges**

Mrs. Louise C. Botko .....4516 Vincent Ave. S., Minneapolis, MN 55410  
Ms. Beverly Capstick .....8615 Haug Ave. N.E., Monticello, MN 55362  
Mr. Rick Cox .....2237 Overland Rd., Sycamore, IL 60178  
Mrs. Doris Cozart .....10000 La Jolla Way, Denton, TX 76207  
Mrs. Sally George .....1610 Napa Rd., Sonoma, CA 95476  
Mrs. Honey Anne Glendinning .....#29 8618 209th St., Langley, BC, CN V1M 4C4  
Mr. Allen L. Odom .....5511 Kittredge St., Denver, CO 80239  
Ms. Carol Riback .....3009 Sumter Valley Cir., Henderson, NV 89052  
Mr. Bruce R. Schwartz .....6665 S. Halm Ave., Los Angeles, CA 90056  
Dr. Dale D. Simmons .....6136 S.E. Main St., Portland, OR 97215  
Ms. Kelley Singleton .....707 Wheeler St., Santa Rosa, CA 95404  
Mrs. Patricia V. Trotter .....P.O. Box 222036, Carmel, CA 93922  
Ms. Lee Whittier .....18720 S.E. 23rd St., Vancouver, WA 98683

**\*PROVISIONAL/PERMIT JUDGE - SEE ASSIGNMENTS**

---

A judge requesting the use of a ramp must give notice to the show superintendent/show secretary prior to judging. AKC approval is not required.

The entire entry in a breed is to be examined in the same manner (ground, table, or ramp).

At the discretion of the judge, the following breeds may be judged on the ground or on a ramp through all levels of competition including Group and Best in Show judging: Lagotti Romagnoli, Clumber Spaniels, English Springer Spaniels, Field Spaniels, Welsh Springer Spaniels, Cirnechi dell'Etna, Irish Terriers, Kerry Blue Terriers, Soft Coated Wheaten Terriers, Staffordshire Bull Terriers, Finnish Spitz, Keeshonden, Norwegian Buhunds, Polish Lowland Sheepdogs, Spanish Water Dogs, and Norrbottenspets (Misc.).

At the discretion of the judge through all levels of competition including Group and Best in Show judging, the following breeds may be judged on the ground, a ramp, or on a table: Boykin Spaniels and Whippets.

The following breeds must be judged on a ramp through all levels of conformation competition: Sussex Spaniels, Basset Hounds, Bulldogs, Chinese Shar-Pei and Chow Chows. This extends to all conformation competition at AKC conformation dog shows and any AKC event where a conformation title may be earned. This policy includes Group, BIS, Junior Showmanship, the 4-6 Month Beginner Puppy Competition, the AKC National Owner-Handled Series (NOHS), and all other special attractions that offer Group and BIS competitions.

Ramps can be used in emergency situations to judge any breed. In an emergency situation, where use of a ramp is not indicated in the premium list, an exhibitor has the option of withdrawing their entry and receiving a refund.

For the judging of juniors the ramp may be used at the discretion of the judge for the ramp optional breeds.

# AKC National Owner-Handled Series

**(Remember to check the box near the bottom of the entry form)**

The AKC National Owner-Handled Series is a non-titling competition for dogs that are exhibited by their owners that are not professional handlers.

All dogs that are owner-handled and are not solely owned or exhibited by professional handlers\* meet the requirements for this competition. Exhibitors must declare their dog is Owner-Handled eligible at the time of entry using the check box on the entry form. Eligible dogs will be identified by an asterisk in the steward's book & the catalog. **Dogs must be handled throughout the breed level competition for the regular show by an eligible owner. Professional handlers, household members and current assistants\*\* to professional handlers may not exhibit the dog in this competition.**

Owner-Handled Best of Breed/Variety will be selected from the dogs that are eligible to compete in the Best of Breed/Variety competition including Winners Dog, Winners Bitch and undefeated winners of the non-regular classes. *This excludes all dogs defeated during class and winners competition for the regular show.*

- If the Best of Breed/Variety winner is Owner-Handled competition eligible, it will automatically be Owner-Handled Best of Breed/Variety and be eligible to compete in both the regular as well as the Owner-Handled group.
- If the Best of Breed/Variety winner is not eligible for Owner-Handled competition and the Best of Opposite Sex to Best of Breed/Variety is eligible, the Best of Opposite Sex to Best of Breed/Variety will compete against the eligible exhibits of the other sex to determine Owner-Handled Best of Breed/Variety.
- If neither the Best of Breed/Variety nor the Best of Opposite Sex to Best of Breed/Variety are Owner-Handled competition eligible and Select Dog & Select Bitch are both eligible, the judge is to choose Best Owner-Handled exhibit from the Selects and eligible Winners Dog or Winners Bitch.
- If one of the Selects is eligible, excuse all Champions and non-regular class winners of the same sex and then choose Best Owner-Handled exhibit from the remaining dogs of the opposite sex including the eligible Winners.
- If the regular show Best of Breed/Variety, Best of Opposite Sex to Best of Breed/Variety, Select Dog & Select Bitch are not eligible, the judge may choose any eligible dog who competed in Best of Breed/Variety including Winners Dog or Winners Bitch as the Best of Breed/Variety for the AKC National Owner-Handled Series.
- If the Best of Winners is eligible, the other Winners are ineligible since it was defeated.
- No class dogs other than the Winners Dog & Winners Bitch are eligible to return to the ring.

The breed will not be represented in the Owner-Handled Group if there is no eligible dog competing in the Best of Breed/Variety or in Best of Winners competition.

*\*Professional handlers are defined as any person who belongs or has belonged to a professional handlers' organization, distributed rate cards, or otherwise advertised or represented themselves as handling dogs for pay within the last five years.*

*\*\*A current assistant is defined as anyone employed by a professional handler on a full-time basis, or, assisting a professional handler at the show or any show during the cluster/weekend.*

## RIBBON PRIZES

Best of Breed/Variety .....	Maroon Ribbon	Group Four .....	Cream Ribbon
Group One .....	Neon Pink Ribbon	Reserve Best	
Group Two .....	Neon Green Ribbon	Owner-Handled in Show .....	Light Green Ribbon
Group Three .....	Teal Ribbon	Best Owner-Handled in Show .....	Turquoise Ribbon

## Best Owner-Handled in Show & Group Judges

	SATURDAY	SUNDAY
Best Owner-Handled in Show	Ms. Beverly Capstick	Dr. Dale D. Simmons
Owner-Handled Sporting Group	Mrs. Honey Anne Glendinning	Mrs. Patricia V. Trotter
Owner-Handled Hound Group	Mr. Allen L. Odom	Ms. Beverly Capstick
Owner-Handled Working Group	Mrs. Doris Cozart	Ms. Lee Whittier
Owner-Handled Terrier Group	Mrs. Sally George	Mr. Bruce R. Schwartz
Owner-Handled Toy Group	Mrs. Doris Cozart	Ms. Lee Whittier
Owner-Handled Non-Sporting Group	Mr. Allen L. Odom	Mrs. Doris Cozart
Owner-Handled Herding Group	Mrs. Honey Anne Glendinning	Mrs. Patricia V. Trotter

## RIBBON PRIZES

### Breed & Obedience Classes

First Prize .....	Blue Ribbon
Second Prize .....	Red Ribbon
Third Prize .....	Yellow Ribbon
Fourth Prize .....	White Ribbon
Winners .....	Purple Ribbon
Reserve Winners .....	Purple & White Ribbon
Best of Winners .....	Blue & White Ribbon
Best of Breed (Variety) .....	Purple & Gold Ribbon
Best of Opposite Sex to Best of Breed (Variety) .....	Red & White Ribbon
Select.....	Light Blue & White Ribbon

### Miscellaneous Classes

First Prize .....	Rose Ribbon
Second Prize .....	Brown Ribbon
Third Prize .....	Light Green Ribbon
Fourth Prize .....	Gray Ribbon
Best of Breed.....	Orange Ribbon
Best of Opposite Sex to Best of Breed.....	Lavender Ribbon
Best in Miscellaneous.....	Pink & Green Ribbon

### Obedience Classes

Highest Scoring Dog in Regular Obedience Classes .....	Blue & Gold Rosette
Highest Combined Score in Open B & Utility Classes.....	Blue & Green Rosette

### Rally Regular Classes

First Prize .....	Blue Ribbon
Second Prize .....	Red Ribbon
Third Prize .....	Yellow Ribbon
Fourth Prize .....	White Ribbon
Highest Combined Score in Advanced B & Excellent B .....	Blue & Green Rosette

### Non-Regular Classes

First Prize .....	Rose Ribbon
Second Prize .....	Brown Ribbon
Third Prize .....	Light Green Ribbon
Fourth Prize .....	Gray Ribbon
Reserve Best Junior Handler.....	Rose & Gray Rosette
Best Junior Handler .....	Rose & Green Rosette

### Variety Groups

First Prize .....	Blue Rosette
Second Prize .....	Red Rosette
Third Prize .....	Yellow Rosette
Fourth Prize.....	White Rosette
Reserve Best in Show .....	Green & Gold Rosette
Best in Show.....	Red, White, & Blue Rosette

## BREED CLASSIFICATION

The class numbers in *italic type* are for an exhibitor computer entry-inquiry system. These numbers SHOULD NOT be used on entry forms.

### Regular Classes

<i>00300</i> . Puppy, <i>10900</i> . 6 & Under 9 Months	<i>00450</i> . Amateur-Owner-Handler
<i>00300</i> . Puppy, <i>11000</i> . 9 & Under 12 Months	<i>00500</i> . Bred by Exhibitor
<i>00300</i> . Dogs, <i>11100</i> . 12 & Under 18 Months	<i>00600</i> . American-Bred
<i>00400</i> . Novice	<i>00700</i> . Open

### Winners

All Regular Classes are divided by sex and are offered for all breeds or varieties of breeds unless otherwise noted below. Where classes are further divided by color, weight, or other breed characteristics, it is so indicated below and the class division MUST be indicated on the entry form.

### Non-Regular Classes Involving Single Dog Entries

#### FOR ALL BREEDS (EACH DAY)

***NR1.08100.15000*. Veteran Classes** - Class for dogs & class for bitches seven (7) years & over. Veteran Class Winners are eligible for Best of Breed Competition provided they have not been defeated in any other class. Dogs must not be spayed or neutered.

### *00900*. Best of Breed (*01000*. Variety) Competition

### Non-Regular Classes Involving Multiple Dog Entries

#### FOR ALL BREEDS (EACH DAY)

***NR2.09100*. Stud Dog Class** - For Stud Dogs and two of their Get. Stud Dogs must be entered in the Stud Dog Class and must be shown in the ring with their Get. Owner of Stud Dog need not necessarily be owner of Get. Get only to be judged based on the merits of the Get. Get MUST be entered in one of the Regular Classes. While the merits of the Stud Dog are not to be considered in the placement of the entry, the Stud Dog must be examined to determine if it has a condition that would require its disqualification or excusal under the Dog Show Rules, AKC policy or the standard for its breed.

***NR2.09200*. Brood Bitch Class** - Same as Stud Dog, except substitute "Brood Bitch" for "Stud Dog" and "Produce" for "Get".

As the judge's decision in the Stud Dog and Brood Bitch Classes will be based on the merits of more than one dog or bitch, no one of the dogs or bitches making up the entry judged first in the class will be eligible for Best of Breed or Variety by virtue of having won these classes.

## OPEN CLASS DIVISIONS

**RETRIEVERS (LABRADOR)** 00700. Open Classes Divided, both sexes: 12100. Black; 14800. Chocolate; 18600. Yellow.  
**DACHSHUNDS (LONGHAIRIED)** 00700. Open Classes Divided, both sexes: 20500. Miniature-11 lbs. and under and 12 months old or over; 20600. Standard-over 11 lbs. and 11 lbs. and under if less than 12 months old.  
**DACHSHUNDS (SMOOTH)** 00700. Open Classes Divided, both sexes: 20500. Miniature-11 lbs. and under and 12 months old or over; 20600. Standard-over 11 lbs. and 11 lbs. and under if less than 12 months old; 12300. Black and Tan and Any Other Color Except Red; 20600. Standard-over 11 lbs. and 11 lbs. and under if less than 12 months old; 16600. Red.  
**DACHSHUNDS (WIREHAIRIED)** 00700. Open Classes Divided, both sexes: 20500. Miniature-11 lbs. and under and 12 months old or over; 20600. Standard-over 11 lbs. and 11 lbs. and under if less than 12 months old.  
**BOXERS** 00700. Open Classes Divided, both sexes: 14400. Brindle; 15200. Fawn.  
**BULLMASTIFFS** 00700. Open Classes Divided, both sexes: 14400. Brindle; 19000. Any Other Allowed Color.  
**DOBERMAN PINSCHERS** 00700. Open Classes Divided, both sexes: 12100. Black; 19000. Any Other Allowed Color.  
**GREAT DANES** 00700. Open Classes Divided, both sexes: 12100. Black; 13700. Blue; 14400. Brindle; 15200. Fawn; 15600. Harlequin; 15900. Mantle.  
**ST. BERNARDS** 00700. Open Classes Divided, both sexes: 19600. Longhaired; 19700. Shorthaired.  
**CHINESE CRESTEDS** 00700. Open Classes Divided, both sexes: 19800. Hairless; 19900. Powderpuff.  
**BOSTON TERRIERS** 00700. Open Classes Divided, both sexes: 22300. Under 15 lbs.; 22500. 15 lbs. and Under 20 lbs.; 32700. 20 lbs. but not to exceed 25 lbs.  
**CHOW CHOWS** 00700. Open Classes Divided, both sexes: 12100. Black; 16600. Red; 18900. Any Other Color.  
**XOLOITZCUINTLI** 00700. Open Classes Divided, both sexes: 17910. Toy (10"-14"); 44610. Miniature (14"-18"); 44710. Standard (Over 18").  
**AUSTRALIAN SHEPHERDS** 00700. Open Classes Divided, both sexes: 12100. Black; 14000. Blue Merle; 16600. Red; 17200. Red Merle.  
**COLLIES (ROUGH)** 00700. Open Classes Divided, both sexes: 14000. Blue Merle; 17500. Sable and White; 18200. Tri-Color; 18400. White.  
**SHETLAND SHEEPDOGS** 00700. Open Classes Divided, both sexes: 17500. Sable and White; 19000. Any Other Allowed Color.

## BEST IN SHOW & VARIETY GROUP JUDGES

	SATURDAY	SUNDAY
<b>BEST IN SHOW</b>	Ms. Beverly Capstick	Dr. Dale D. Simmons
<b>SPORTING GROUP</b>	Mrs. Honey Anne Glendinning	Mrs. Patricia V. Trotter
<b>HOUND GROUP</b>	Mr. Allen L. Odom	Ms. Beverly Capstick
<b>WORKING GROUP</b>	Mrs. Doris Cozart	Ms. Lee Whittier
<b>TERRIER GROUP</b>	Mrs. Sally George	Mr. Bruce R. Schwartz
<b>TOY GROUP</b>	Mrs. Doris Cozart	Ms. Lee Whittier
<b>NON-SPORTING GROUP</b>	*Mr. Allen L. Odom	Mrs. Doris Cozart
<b>HERDING GROUP</b>	*Mrs. Honey Anne Glendinning	Mrs. Patricia V. Trotter
<b>SPORTING GROUP</b>	<b>SATURDAY</b>	<b>SUNDAY</b>
Brittany	Mrs. Trotter	Dr. Simmons
Lagotti Romagnoli	Mrs. Glendinning	Mrs. Trotter
Pointers	Mrs. Trotter	Mrs. Glendinning
Pointers (German Shorthaired)	Mrs. Trotter	Mrs. Glendinning
Pointers (German Wirehaired)	Mrs. Trotter	Mrs. Glendinning
Retrievers (Chesapeake Bay)	Mrs. Trotter	Mrs. Glendinning
Retrievers (Curly-Coated)	Mrs. Trotter	Mrs. Glendinning
Retrievers (Flat-Coated)	Mrs. Trotter	Mrs. Glendinning
Retrievers (Golden)	Mrs. Trotter	Mrs. Glendinning
Retrievers (Labrador)	Mrs. Trotter	Mrs. Glendinning
Retrievers (Nova Scotia Duck Tolling)	Mrs. Trotter	Mrs. Glendinning
Setters (English)	Mrs. Trotter	Mrs. Glendinning
Setters (Gordon)	Mrs. Trotter	Mrs. Glendinning
Setters (Irish)	Mrs. Trotter	Mrs. Glendinning
Setters (Irish Red and White)	Mrs. Trotter	Mrs. Glendinning
Spaniels (American Water)	Mrs. Glendinning	Mrs. Trotter
Spaniels (Boykin)	Mrs. Glendinning	Mrs. Trotter
Spaniels (Cumber)	Mrs. Glendinning	Mrs. Trotter
Spaniels (Cocker) Black	Mrs. Glendinning	Mrs. Trotter
Spaniels (Cocker) A.S.C.O.B.	Mrs. Glendinning	Mrs. Trotter
Spaniels (Cocker) Parti-Color	Mrs. Glendinning	Mrs. Trotter
Spaniels (English Cocker)	Mrs. Glendinning	Mrs. Trotter
Spaniels (English Springer)	Mrs. Glendinning	Mrs. Trotter
Spaniels (Field)	Mrs. Glendinning	Mrs. Trotter
Spaniels (Irish Water)	Mrs. Glendinning	Mrs. Trotter
Spaniels (Sussex)	Mrs. Glendinning	Mrs. Trotter
Spaniels (Welsh Springer)	Mrs. Glendinning	Mrs. Trotter
Spinoni Italiani	Mrs. Glendinning	Mrs. Trotter
Vizslas	Mrs. Glendinning	Mrs. Trotter





Siberian Huskies	*Mrs. Glendinning	Ms. Whittier
Standard Schnauzers	Mrs. George	*Mrs. Glendinning
Tibetan Mastiffs	Mrs. Trotter	Ms. Whittier
<b>TERRIER GROUP</b>	<b>SATURDAY</b>	<b>SUNDAY</b>
Airedale Terriers	Mrs. George	Mr. Schwartz
American Hairless Terriers	Mrs. George	Mr. Schwartz
American Staffordshire Terriers	Mrs. George	Mr. Schwartz
Australian Terriers	Mrs. George	Mr. Schwartz
Bedlington Terriers	Mrs. George	Mr. Schwartz
Border Terriers	*Ms. Whittier	Mr. Schwartz
Bull Terriers (Colored)	Mrs. George	Mr. Schwartz
Bull Terriers (White)	Mrs. George	Mr. Schwartz
Cairn Terriers	Mrs. George	Mr. Schwartz
Cesky Terriers	Mrs. George	Mr. Schwartz
Dandie Dinmont Terriers	*Ms. Whittier	Mr. Schwartz
Fox Terriers (Smooth)	*Ms. Whittier	Mr. Schwartz
Fox Terriers (Wire)	*Ms. Whittier	Mr. Schwartz
Glen of Imaal Terriers	Mrs. George	Mr. Schwartz
Irish Terriers	Mrs. George	Mr. Schwartz
Kerry Blue Terriers	Mrs. George	Mr. Schwartz
Lakeland Terriers	*Ms. Whittier	Mr. Schwartz
Manchester Terriers (Standard)	Mrs. George	Mr. Schwartz
Miniature Bull Terriers	Mrs. George	Mr. Schwartz
Miniature Schnauzers	Mrs. George	Mr. Schwartz
Norfolk Terriers	Mrs. George	Mr. Schwartz
Norwich Terriers	Mrs. George	Mr. Schwartz
Parson Russell Terriers	Mrs. George	Mr. Schwartz
Rat Terriers	Mrs. George	Mr. Schwartz
Russell Terriers	Mrs. George	Mr. Schwartz
Scottish Terriers	Mrs. George	Mr. Schwartz
Sealyham Terriers	Mrs. George	Mr. Schwartz
Skye Terriers	Mrs. George	Mr. Schwartz
Soft Coated Wheaten Terriers	Mrs. George	Mr. Schwartz
Staffordshire Bull Terriers	Mrs. George	Mr. Schwartz
Welsh Terriers	*Ms. Whittier	Mr. Schwartz
West Highland White Terriers	Mrs. George	Mr. Schwartz
<b>TOY GROUP</b>	<b>SATURDAY</b>	<b>SUNDAY</b>
Affenpinschers	Mrs. Cozart	*Dr. Simmons
Brussels Griffons	Mrs. Cozart	*Dr. Simmons
Cavalier King Charles Spaniels	Mrs. Cozart	Ms. Whittier
Chihuahuas (Long Coat)	Mrs. Cozart	*Dr. Simmons
Chihuahuas (Smooth Coat)	Mrs. Cozart	*Dr. Simmons
Chinese Cresteds	Mrs. Cozart	Ms. Capstick
English Toy Spaniels (B & PC)	Mrs. Cozart	*Dr. Simmons
English Toy Spaniels (KC & R)	Mrs. Cozart	*Dr. Simmons
Havanese	Mrs. Cozart	Ms. Whittier
Italian Greyhounds	Mrs. Cozart	Ms. Whittier
Japanese Chin	Mrs. Cozart	*Dr. Simmons
Maltese	Mrs. Cozart	*Dr. Simmons
Manchester Terriers (Toy)	Mrs. Cozart	Ms. Capstick
Miniature Pinschers	Mrs. Cozart	Ms. Capstick
Papillons	Mrs. Cozart	Ms. Whittier
Pekingese	Mrs. Cozart	*Dr. Simmons
Pomeranians	Mrs. Cozart	Ms. Whittier
Poodles (Toy)	*Mrs. Trotter	Ms. Whittier
Pugs	Mrs. Cozart	*Dr. Simmons
Shih Tzu	Mrs. Cozart	*Dr. Simmons
Silky Terriers	Mrs. Cozart	*Dr. Simmons
Toy Fox Terriers	Mrs. Cozart	*Dr. Simmons
Yorkshire Terriers	Mrs. Cozart	*Dr. Simmons
<b>NON-SPORTING GROUP</b>	<b>SATURDAY</b>	<b>SUNDAY</b>
American Eskimo Dogs	Ms. Capstick	Mr. Odom
Bichons Frises	Mrs. George	Mr. Odom



### OBEDIENCE TRIAL CLASSES

Novice Class A  
Novice Class B  
Open Class A  
Open Class B  
Utility Class A  
Utility Class B  
Beginner Novice Class A  
Beginner Novice Class B  
Graduate Novice Class  
Graduate Open Class  
Versatility Class  
Preferred Novice Class

### SATURDAY

Ms. Riback  
Ms. Riback  
Ms. Riback  
Ms. Riback  
Mrs. Botko  
Mrs. Botko  
Ms. Riback  
Ms. Riback  
Ms. Riback  
Mrs. Botko  
Mrs. Botko  
Ms. Riback

### SUNDAY

Mr. Cox  
Mr. Cox  
Mr. Cox  
Mr. Cox  
\*Ms. Riback  
\*Ms. Riback  
Mr. Cox  
Mr. Cox  
Mr. Cox  
Ms. Riback  
\*Ms. Riback  
Mr. Cox

### RALLY TRIAL CLASSES

Rally Novice Class A  
Rally Novice Class B  
Rally Advanced Class A  
Rally Advanced Class B  
Rally Excellent Class A  
Rally Excellent Class B

### SATURDAY

Mr. Cox  
Mr. Cox  
Mr. Cox  
Mr. Cox  
Mr. Cox  
Mr. Cox

### SUNDAY

Mrs. Botko  
Mrs. Botko  
Mrs. Botko  
Mrs. Botko  
Mrs. Botko  
Mrs. Botko

---

## 8000. JUNIOR SHOWMANSHIP COMPETITION

Junior Handlers who win a third Novice Class with competition present or a first place in Novice without competition leading to a Best Junior award with competition would count as one win towards moving to Open, after the closing of entries for a show, **ARE REQUIRED TO TRANSFER** their entry from the Novice Class to the Open Class. **MUST NOTIFY** the Superintendent/Show Secretary at least one-half hour prior to the scheduled start of Junior Showmanship judging at the show.

AKC Junior Handler Numbers are now required for entry in Junior Showmanship Competition. Numbers may be obtained from the American Kennel Club - PHONE: (919) 233-9767.

For additional information contact American Kennel Club, Junior Showmanship, P.O. Box 900051, Raleigh, NC 27675-9051. Phone (919) 233-9767 or E-mail: juniors@akc.org.

**Entry blank MUST be filled out with the necessary information, otherwise the entry in Junior Showmanship will not be accepted.**

**NOVICE JUNIOR CLASS:** For Boys and Girls who are at least 9 years and under 12 years old on the day of the show and who, at the time entries close, have not won three First Places, with competition present, in a Novice Class at a licensed or member show.

**NOVICE INTERMEDIATE CLASS:** For Boys and Girls who are at least 12 years and under 15 years old on the day of the show and who, at the time entries close, have not won three First Places, with competition present, in a Novice Class at a licensed or member show.

**NOVICE SENIOR CLASS:** For Boys and Girls who are at least 15 years and under 18 years old on the day of the show and who, at the time entries close, have not won three First Places, with competition present, in a Novice Class at a licensed or member show.

**OPEN JUNIOR CLASS:** For Boys and Girls who are at least 9 years and under 12 years old on the day of the show and who, at the time entries close, have won three First Places, with competition present, in a Novice Class at a licensed or member show.

**OPEN INTERMEDIATE CLASS:** For Boys and Girls who are at least 12 years and under 15 years old on the day of the show and who, at the time entries close, have won three First Places, with competition present, in a Novice Class at a licensed or member show.

**OPEN SENIOR CLASS:** For Boys and Girls who are at least 15 years and under 18 years old on the day of the show and who, at the time entries close, have won three First Places, with competition present, in a Novice Class at a licensed or member show.

**MASTER CLASS:** This class will be for boys and girls who are at least 9 years old and under 18 years on the day of the show, and who have 10 Best Junior wins with competition. The calendar for this class will be consistent with the eligibility dates for the AKC National Championship. All Juniors meeting the criteria for this class are required to enter the Master Class and may change their entry the day of the show if entries have already closed. Once the eligibility time frame for that year has passed all participants return to the Open Class to complete for the following year.

### NOTICE: JUNIOR DOG CHANGE

- IF ORIGINAL JUNIOR DOG IS ENTERED ONLY IN A JUNIOR SHOWMANSHIP CLASS - NO ADDITIONAL FEE IS REQUIRED.
- IF ORIGINAL JUNIOR DOG IS ENTERED IN ANY OTHER CLASS AND THE SUBSTITUTE DOG IS NOT ENTERED IN THE SHOW THEN AN ADDITIONAL FEE OF \$15.00 (FIFTEEN DOLLARS) IS REQUIRED.

## 9000. OBEDIENCE TRIAL CLASSES

Transfers will be allowed ~ Jump Heights will be in Descending Order  
Qualifying Score Required for All Prizes except Non-Regular Classes

"Dog" means either sex ~ Refund for bitches in season. The club will retain a \$10.00 processing fee.

**PLEASE NOTE:** Refund of entry fees for bitches entered in Obedience that come in season after closing date of this trial may be obtained by providing a veterinarian's certificate to the show superintendent/event secretary. This certificate must be given to the show superintendent/event secretary 30 minutes before the start of the trial.

**A Dark Green Qualifying Score Ribbon** will be given to each dog receiving a qualifying score.

## **93600. RALLY TRIAL CLASSES**

Rally Ring Size will be a minimum of 40' x 50'

Transfers will be allowed ~ Jump Heights will be in Descending Order

Qualifying Score Required for All Prizes

"Dog" means either sex ~ Refund for bitches in season. The club will retain a \$10.00 processing fee.

**PLEASE NOTE:** Refund of entry fees for bitches entered in Rally that come in season after closing date of this trial may be obtained by providing a veterinarian's certificate to the show superintendent/event secretary. This certificate must be given to the show superintendent/event secretary 30 minutes before the start of the trial.

**A Dark Green Qualifying Score Ribbon** will be given to each dog receiving a qualifying score.

**OBEDIENCE & RALLY EXHIBITORS:** Easiest parking is through Gate 4, back to paved parking, then walk through Pedestrian Gate 5. Building is forward on your right.

## **Saturday**

### **BEST IN SHOW AND GROUP PRIZES**

**Best in Show.** 10" x 8" SP Bowl offered by the Gold Country Kennel Club.

**Reserve Best in Show.** Rosette & 10" x 8" SP Bowl offered by the Gold Country Kennel Club.

**First in Each Variety Group.** 8" x 7" SP Bowl offered by the Gold Country Kennel Club.

**Second through Fourth in Each Variety Group.** 6" x 5½" SP Bowl offered by the Gold Country Kennel Club.

### **BEST BRED BY EXHIBITOR IN SHOW AND GROUP PRIZES**

**Best Bred by Exhibitor in Show.** Rosette & \$50.00 Cash offered by the ICSB-GV/Sirius Canine Fertility.

**First through Fourth in Each Bred by Exhibitor Group.** Rosette offered by the Gold Country Kennel Club.

### **BREED PRIZES**

#### **Sporting Breeds**

#### **13200. RETRIEVERS (LABRADOR)**

THE SIERRA VISTA LABRADOR RETRIEVER CLUB WILL SUPPORT THE ENTRY OF LABRADOR RETRIEVERS AT THIS SHOW.

The following prizes are offered by the Sierra Vista Labrador Retriever Club.

**Best of Breed.** Dog Mat.

**Best of Opposite Sex to Best of Breed.** Dog Mat.

**Best of Winners.** Leash & Toy.

**Winners Dog & Bitch.** Leash & Toy.

#### **Hound Breeds**

#### **24300. DACHSHUNDS**

THE GOLDEN GATE DACHSHUND CLUB, INC. WILL SUPPORT THE ENTRY OF DACHSHUNDS AT THIS SHOW.

#### **DACHSHUNDS (LONGHAIRD)**

**Best of Variety.** Rosette & \$10.00 See's Candy Gift Certificate.

**Best of Opposite Sex to Best of Variety.** Rosette.

#### **24400. DACHSHUNDS (SMOOTH)**

**Best of Variety.** Rosette & \$10.00 See's Candy Gift Certificate.

**Best of Opposite Sex to Best of Variety.** Rosette.

#### **24500. DACHSHUNDS (WIREHAIRD)**

**Best of Variety.** Rosette & \$10.00 See's Candy Gift Certificate.

**Best of Opposite Sex to Best of Variety.** Rosette.

#### **Working Breeds**

#### **34200. DOBERMAN PINSCHERS**

THE DOBERMAN PINSCHER CLUB OF RENO WILL SUPPORT THE ENTRY OF DOBERMAN PINSCHERS AT THIS SHOW.

**Best of Breed.** Oakhill Pottery with Doberman Pinscher Motif offered by the Doberman Pinscher Club of Reno.

**Winners Dog & Bitch.** Oakhill Pottery with Doberman Pinscher Motif offered by the Doberman Pinscher Club of Reno.

## Non-Sporting Breeds

### **61500. BULLDOGS**

THE MOTHER LODE BULLDOG CLUB OF SACRAMENTO, CA WILL SUPPORT THE ENTRY OF BULLDOGS AT THIS SHOW.

The following prizes are offered by the Mother Lode Bulldog Club of Sacramento, CA.

#### **00100. SWEEPSTAKES**

Judge: Ms. Kelley Singleton

The Sweepstakes is open to all Bulldogs who are 6 months & under 18 months of age on the day of the show. All dogs entered in Sweepstakes must also be entered in a Regular Class. Sweepstakes will be judged prior to the Regular Classes. Indicate Sweepstakes and age division on the regular entry form under "Additional Classes".

**Entry fee is \$15.00.**

#### **Classification**

10100- Puppy Dogs, 10900- 6 months & under 9 months      10100- Puppy Dogs, 11000- 9 months & under 12 months  
10200- Junior Dogs, 11100- 12 months & under 18 months  
(Same Classes for Bitches)

#### **Prize Money**

After 35% has been deducted by the club for expenses, the remainder will be divided by class as follows:

First - 40%      Second - 30%      Third - 20%      Fourth - 10%

## **SWEEPSTAKES PRIZES**

**Best in Sweepstakes.** Apron with MLBC Logo.

**Best of Opposite Sex to Best in Sweepstakes.** Apron with MLBC Logo.

## **BREED PRIZES**

**Best of Breed.** Travel Bag.

**Best of Opposite Sex to Best of Breed.** Travel Bag.

**Best of Winners.** Travel Bag.

## **Herding Breeds**

### **66700. BORDER COLLIES**

THE BORDER COLLIE CLUB OF NORTHERN CALIFORNIA WILL SUPPORT THE ENTRY OF BORDER COLLIES AT THIS SHOW.

The following prizes are offered by the Border Collie Club of Northern California.

**Best of Breed.** Embroidered Towel.

**Best of Opposite Sex to Best of Breed.** Embroidered Towel.

**Best of Winners.** Embroidered Towel.

**Winners Dog & Bitch.** Embroidered Towel.

## **80000. JUNIOR SHOWMANSHIP COMPETITION PRIZES**

**Best Junior Handler.**

Rosette offered by the Gold County Kennel Club.

\$100.00 Best Buy Gift Card offered by Chuck & Susan Teasley.

**Reserve Best Junior Handler.** Rosette offered by the Gold County Kennel Club.

## **90000. OBEDIENCE TRIAL CLASSES**

The Gold Country Kennel Club offers a Medallion with GCKC Logo for each dog completing an Obedience Title at this trial.

#### **PRIZES**

**Highest Scoring Dog in Regular Classes.** \$50.00 Cash offered by the Gold Country Kennel Club.

**Highest Scoring Dog in Open B & Utility Combined.** \$50.00 Cash offered by the Gold Country Kennel Club.

**First through Fourth in Each Class.** Ribbon.

**Highest Scoring Labrador Retriever in Regular Classes.** Lead & Collar offered by the Sierra Vista Labrador Retriever Club.

**Highest Scoring Border Collie in Regular Classes.** Embroidered Towel offered by the Border Collie Club of Northern California.

## **93600. RALLY TRIAL CLASSES**

The Gold Country Kennel Club offers a Medallion with GCKC Logo for each dog completing a Rally Title at this trial.

### **PRIZES**

Highest Scoring Dog in Advanced B & Excellent B Combined. Rosette.  
First through Fourth in Each Class. Ribbon.



## **Sunday**

### **BEST IN SHOW AND GROUP PRIZES**

**Best in Show.** 10½" x 8½" SP Bowl offered by the Gold Country Kennel Club.

**Reserve Best in Show.** Rosette & 10" x 8" SP Bowl offered by the Gold Country Kennel Club.

**First in Each Variety Group.** 8" x 7" SP Bowl offered by the Gold Country Kennel Club.

**Second through Fourth in Each Variety Group.** 6" x 5½" SP Bowl offered by the Gold Country Kennel Club.

### **BEST OWNER-HANDLED IN SHOW & GROUP PRIZES**

**Best Owner-Handled in Show.** Rosette & \$50.00 Cash offered by the ICSB-GV/Sirius Canine Fertility.

**First through Fourth in Each Owner-Handled Group.** Rosette offered by the Gold Country Kennel Club.

### **BREED PRIZES**

#### **Sporting Breeds**

#### **13200. RETRIEVERS (LABRADOR)**

THE SIERRA VISTA LABRADOR RETRIEVER CLUB WILL SUPPORT THE ENTRY OF LABRADOR RETRIEVERS AT THIS SHOW.

The following prizes are offered by the Sierra Vista Labrador Retriever Club.

**Best of Breed.** Dog Mat.

**Best of Opposite Sex to Best of Breed.** Dog Mat.

**Best of Winners.** Leash & Toy.

**Winners Dog & Bitch.** Leash & Toy.

#### **Hound Breeds**

#### **24300. DACHSHUNDS**

THE GOLDEN GATE DACHSHUND CLUB, INC. WILL SUPPORT THE ENTRY OF DACHSHUNDS AT THIS SHOW.

#### **DACHSHUNDS (LONGHAIRD)**

**Best of Variety.** Rosette & \$10.00 See's Candy Gift Certificate.

**Best of Opposite Sex to Best of Variety.** Rosette.

#### **24400. DACHSHUNDS (SMOOTH)**

**Best of Variety.** Rosette & \$10.00 See's Candy Gift Certificate.

**Best of Opposite Sex to Best of Variety.** Rosette.

#### **24500. DACHSHUNDS (WIREHAIRD)**

**Best of Variety.** Rosette & \$10.00 See's Candy Gift Certificate.

**Best of Opposite Sex to Best of Variety.** Rosette.

#### **Working Breeds**

#### **34200. DOBERMAN PINSCHERS**

THE DOBERMAN PINSCHER CLUB OF RENO WILL SUPPORT THE ENTRY OF DOBERMAN PINSCHERS AT THIS SHOW.

**Best of Breed.** Oakhill Pottery with Doberman Pinscher Motif offered by the Doberman Pinscher Club of Reno.

**Winners Dog & Bitch.** Oakhill Pottery with Doberman Pinscher Motif offered by the Doberman Pinscher Club of Reno.

## Herding Breeds

### **66700. BORDER COLLIES**

THE BORDER COLLIE CLUB OF NORTHERN CALIFORNIA WILL SUPPORT THE ENTRY OF BORDER COLLIES AT THIS SHOW.

The following prizes are offered by the Border Collie Club of Northern California.

**Best of Breed.** Embroidered Towel.

**Best of Opposite Sex to Best of Breed.** Embroidered Towel.

**Best of Winners.** Embroidered Towel.

**Winners Dog & Bitch.** Embroidered Towel.

### **80000. JUNIOR SHOWMANSHIP COMPETITION PRIZES**

**Best Junior Handler.**

Rosette offered by the Gold County Kennel Club.

\$100.00 Best Buy Gift Card offered by Don & Mary Lou Just.

**Reserve Best Junior Handler.** Rosette offered by the Gold County Kennel Club.

### **90000. OBEDIENCE TRIAL CLASSES**

The Gold Country Kennel Club offers a Medallion with GCKC Logo for each dog completing an Obedience Title at this trial.

#### PRIZES

**Highest Scoring Dog in Regular Classes.** \$50.00 Cash offered by the Gold Country Kennel Club.

**Highest Scoring Dog in Open B & Utility Combined.** \$50.00 Cash offered by the Gold Country Kennel Club.

**First through Fourth in Each Class.** Ribbon.

**Highest Scoring Labrador Retriever in Regular Classes.** Lead & Collar offered by the Sierra Vista Labrador Retriever Club.

**Highest Scoring Border Collie in Regular Classes.** Embroidered Towel offered by the Border Collie Club of Northern California.

### **93600. RALLY TRIAL CLASSES**

The Gold Country Kennel Club offers a Medallion with GCKC Logo for each dog completing a Rally Title at this trial.

#### PRIZES

**Highest Scoring Dog in Advanced B & Excellent B Combined.** Rosette.

**First through Fourth in Each Class.** Ribbon.

---

## Donuts & Coffee for Exhibitors until 7:00 A.M.

---

### NOTICE TO EXHIBITORS

No pens, crates or grooming tables within 20' of any ring.

Dogs in soft sided crates must NOT be left unattended.

---

### CLEAN UP AFTER YOUR OWN DOGS

Pooper-scoopers will be placed around the event grounds and near all rings. If your dog soils the grounds, either inside or outside the ring, you will be responsible for cleaning up after your own dog. If this happens inside the ring, the Ring Steward may assist you with your dog while you do the clean up.

---

### CONCESSIONS

**By Invitation Only Due to Space Limitations**

**Contact:** Bridgett Higginbotham, E-mail: [bridgett@siriuscaninefertility.com](mailto:bridgett@siriuscaninefertility.com)

Only vendors contracted by the club may sell products  
and/or services on the event grounds.



# **INDEPENDENT SPECIALTY SHOWS**

**Sierra Vista Labrador Retriever Club**

**Thursday, September 1, 2016**

**Sweepstakes & Veteran Sweepstakes at 5:00 P.M.**

**Friday, September 2, 2016 First Specialty Show  
and All-Breed Obedience & Rally Trials**

**Friday, September 2, 2016 Second Specialty Show**

Jan Hundemer, Event Secretary - Separate Premium List

Julie Osborn, Show Chairperson

701 Via Palo Linda, Fairfield, CA 94534

(707) 207-0540 E-mail: bosborn34@comcast.net

**Doberman Pinscher Club of Reno**

**Friday, September 2, 2016**

**A.M. Specialty Show & P.M. Specialty Show**

Carolyn Goepner, Event Secretary

3580 Ormsby Pl., Washoe Valley, NV 89704

(775) 849-1102 E-mail: kimgdogs@yahoo.com

Roger Auch, Show Chairperson

11778 Tinkers Landing, Truckee, CA 96161

(530) 582-4942 E-mail: irongate@saber.net

**Border Collie Club of Northern California**

**Friday, September 2, 2016**

**Specialty, Sweepstakes & Veteran Sweepstakes**

Erin Waid, Event Secretary

433 Ofarrell Dr., Benicia, CA 94510

(209) 601-0242 E-mail: sseptemberwind@yahoo.com

Linda Hurlbut, Show Chairperson

11908 Borden Rd., Herald, CA 95638

(209) 748-2410 E-mail: ljh777@att.net

Supported Entry at the Sierra Vista Labrador Retriever Club

All-Breed Obedience Trial

---

## **NEW EXHIBITOR BRIEFING - SATURDAY**

A New Exhibitor Briefing will be held during this Show.

The briefing location & time will be posted in the Judging Program.

Spectators are welcome to attend. **Check in at Concierge Area.**

## **Canine Good Citizen & Canine Good Citizen Advanced Tests**

**Hosted by the Gold Country Kennel Club**

**Saturday 9:00 A.M. - 3:00 P.M.**

**No Pre-Entry, Entries taken day of test. No entries taken after 2:00 P.M.**

**Ring near Northern Mines Building - Entry fee: \$15.00 (non-refundable)**

**There is no charge for 4-H members in uniform.**

Minimum age 6 months. No prong collars. **Required: 6 foot leash & dog brush or comb & current rabies certificate.** Dogs must be clean and groomed. Bitches in heat will be tested last. Dogs completing the Canine Good Citizen Test will receive a copy of their test results to send to AKC for certificate.

---

### **Heart Clinic - Friday & Saturday**

**Sponsored by Sierra Vista Labrador Retriever Club**

**Clinic Hours: 8:00 A.M. - 5:00 P.M.**

Testing and exam done by

Dr. Richard D. Kienle, DVM, Board Certified Cardiologist

Auscultation Testing for **\$45.00** ~ Echocardiogram Doppler Testing for **\$195.00**

**For information and scheduling contact: Madeline Hill**

**(707) 829-0906 or E-mail: salonahilllabs@comcast.net**

---

### **Paw Print Genetics DNA Testing**

**Friday, Saturday & Sunday**

---

### **Earth Dog Tests - Saturday & Sunday**

**Golden Gate Dachshund Club, Inc.**

**Parking Lot 4 Area | Entry Fees \$20.00**

**Event Chairperson: Sharon Carr**

**(559) 240-1595 E-mail: carrdcox@gmail.com**

**Event Secretary: Carolyn Menges**

**(510) 538-1128 E-mail: carolyn.menges@sbcglobal.net**

**Judges to be announced**

---

### **Barn Hunt - Friday, Saturday & Sunday**

**(Friday is Practice Match)**

**Contact: Laurie Cowhig at (707) 206-8901 or E-mail: redwoodratters@comcast.net**

---

### **Presentation On Use Of Wicket**

**Location & Time Will Be In Judging Schedule**

---

### **Police Dog Demonstration - Saturday & Sunday**

**Western Nevada County K9 Assoc. Police Dog demonstration during the lunch break**

**Check their booth for exact time & location**

---

### **Freestyle Dance Demonstration - Saturday & Sunday**

**Rebecca Hahn, DVM and her Entlebucher, Kapella of Brunswick, CGC CD RAE**

**will present a Freestyle Dance Demonstration during the lunch break**

---

# Parking

## OVERNIGHT PARKING AND DAY OF EVENT PARKING

**Reserved Overnight Parking:** \$45.00 per night.

**Unreserved Overnight Parking:** \$50.00 per night at gate.

**Reserved parking closes August 17, 2016.**

**Attention Exhibitors:** Grounds available **3:00 P.M. to 10:00 P.M. on Thursday** for RVs and setups.

**PARKING WILL CLOSE PROMPTLY AT 10:00 P.M. THURSDAY, FRIDAY AND SATURDAY. AFTER 10:00 P.M. THERE WILL BE NO ACCESS TO THE PARKING AREA.**

**INSIDE SHOW GROUNDS PARKING:** All vehicles parking must be self-contained. There is very little electricity available. No electric cords across roads or pathways will be allowed. All RVs must have working fire extinguishers.

**No discharge of grey water** or sanitary tanks on the grounds is permitted except at dump stations.

**Please respect generator quiet time between 11:00 P.M. and 6:00 A.M.**

**OUTSIDE RV PARKING AT RV PARK:** The sites range from full hookup to water and electric only. Exhibitors are responsible for cleaning up their parking spaces. Trash dumpsters and cans will be provided.

**Reserved parking must be received by August 17, 2016.** After that date you must pay **\$50.00 at the gate** and will be parked per space available.

**Showers** are available at the outside RV park.

**Unloading: Grooming Buildings are available** for unloading between **6:00 A.M. and 7:30 A.M.** After unloading, all vehicles must be moved to day parking areas. **A grooming building with power & air-conditioned, accessible through Gate 2.**

**Day of show parking is \$5.00 per day. Two Days: \$10.00.**

**Please do not abuse our parking or grounds staff.** Those who do are subject to forfeiting their reservation and an Event Committee Hearing.

**We will do our best** to meet everyone's needs as to parking and wish everyone a wonderful weekend while exhibiting at these events.

**RV PARKING IS EITHER GATE 4 OR 8. ENCLOSE A SELF-ADDRESSED STAMPED ENVELOPE FOR GATE ASSIGNMENT.**

---

### RESERVED RV OVERNIGHT PARKING FORM

Make checks or money orders payable to: **Gold Country Kennel Club.** Enclose a self-addressed stamped envelope and mail to: **Charles Teasley, 519 Nimrod St., Nevada City, CA 95959 (530) 265-2787 for Gate Entry Assignment.** Parking starts at **3:00 P.M.** and closes at **10:00 P.M., Thursday.**

NAME .....

ADDRESS .....

CITY, STATE, ZIP .....

TELEPHONE .....

VEHICLE LICENSE .....

MAJOR BREED .....

THURSDAY

FRIDAY

SATURDAY

SUNDAY

INSIDE

OUTSIDE RV PARK

MOTOR HOME

VEHICLE WITH TRAILER

BOX VAN

TOTAL LENGTH.....POP OUTS.....



ON SITE AT DOG SHOWS  
DEVOTED TO THE NEEDS  
OF THE DOG BREEDER  
AND HANDLER

**BREEDER'S VETERINARY SERVICES**

DIGITAL X-RAYS WITHOUT SEDATION AVAILABLE ON SHOWGROUNDS

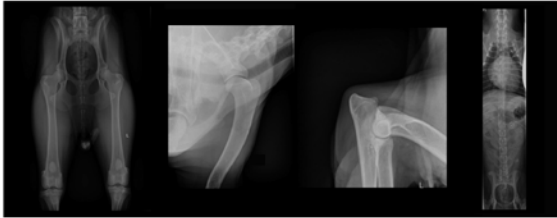

**BREEDER'S VETERINARY SERVICES AND DR. RANDALL POPKIN,** would like to introduce dog breeder's, handlers, and exhibitors to some exciting new opportunities available at dog show venues.

We cater exclusively to show dogs. Complete nearly all health clearances required on any breed in less than 15 minutes while you wait using no sedation.

**SERVICES INCLUDE:**

- OFA HIPS
- OFA CARDIAC
- OFA SPINE
- PENNHIP
- OFA ELBOWS
- OFA PATELLAS
- OFA TRACHEA
- HEALTH CLEARANCES
- OFA SHOULDERS
- OFA THYROID
- OFA DENTAL
- REPRODUCTIVE CONSULTATIONS

Email to request an appointment  
[bvs@showdogmed.com](mailto:bvs@showdogmed.com)  
Download OFA forms from our website  
[www.showdogmed.com](http://www.showdogmed.com)



**SEMEN COLLECTION, FREEZING & DNA SERVICES**

International Canine Semen Bank-Grass Valley will be available for services at these shows. We will have our mobile lab on site for canine semen evaluation and freezing on Friday, Saturday & Sunday. For a complete listing of our services and products, please visit our website. To reserve an appointment or for information, please call or write:

**Sirius Canine Fertility, Inc.**

**ICSB Grass Valley, Inc.**

**(530) 273-9123 Office**

**(530) 273-9128 Fax**

E-mail: [info@siriuscaninefertility.com](mailto:info@siriuscaninefertility.com)

Website: [www.siriuscaninefertility.com](http://www.siriuscaninefertility.com)

*Setting the industry standard for over 37 years...*

*Look for the ICS'B Logo!*

## NOTICE TO EXHIBITORS

**Telegraph, Telephone (Except Dial-N-Entry®) and Unsigned Entries Cannot Be Accepted. Entries Not On Official AKC Entry Forms, Downloaded and/or Photocopies of Entry Forms without Agreement and Rules on the reverse side of the Official AKC Entry Form are NOT ACCEPTABLE.**

**Mail All Entries With Fees to MB-F, Inc., Superintendent, P.O. Box 605, Pinole, California 94564. Entries received without fees will not be accepted.** Acknowledgement of entries will be made as soon as practicable with tickets and/or identification cards. The person accompanying a dog must show tickets of admission and identification before the dog will be received. **Should such acknowledgement not be received by the exhibitor** within a reasonable time, please verify your entry with the MB-F Office in North Carolina.

**For Hand Delivery**, street address: 2661 Henry Avenue, Pinole, CA 94564 - (510) 724-4716.

**Entries may be made online - [www.infodog.com](http://www.infodog.com) or through Dial-N-Entry® - (1-800) 334-8978 or (336) 379-9605.**

**Fax Entries**, 1-336-272-0864 or 1-800-SHO-FAXS. Both sides of entry form must be transmitted. Entries must be accompanied by a cover sheet stating the number of pages, what shows and how many dogs per show. Visa/Mastercard/Discover/American Express number and expiration date, as well as the printed cardholder's name and address must be included on cover sheet. Visa/Mastercard/Discover/American Express number, expiration date, cardholder's name must appear on each entry. Fax entries must be received by the closing hour/date. Fax fee: \$4.50 per entry in addition to entry fee. All credit card entries, regardless of method submitted, are processed through the Fax program and are charged the \$4.50 administrative fee. This Fax Fee is subject to change without notice.

**Make All Checks and Money Orders** payable to MB-F, Inc. **CANADIAN** exhibitors must make fees payable in U.S. FUNDS. When you provide a check as payment, you authorize us to either use information from your check to make a one-time electronic fund transfer from your account or to process the payment as a check. Please mail checks or money orders with entries. Superintendent assumes no responsibility for cash sent through the mail. Tabulate carefully. Due to cost of processing, no refunds \$4.00 and under will be made.

**An AKC Recording Fee of \$.50 first entry only and an AKC Event Service Fee of \$3.00 per entry will be required for each dog entered at any Licensed or Member Club Show, Obedience Trial or Tracking Test. An AKC Recording Fee of \$3.50 will be required for each first entry and \$3.00 each additional entry in any Licensed or Member Club Rally Trial. An AKC Event Service Fee of \$2.00 per entry will be required for each dog entered at any Open Show. All Recording and Event Service Fees are paid to the American Kennel Club. (There is no Recording Fee or Event Service Fee for Junior Showmanship, Sweepstakes, Futurities, Brace/Team, Multi-Dog Classes or Special Attractions.)**

**No Entry** shall be made and no entry shall be accepted which specifies any conditions as to its acceptance.

**Entry Fees** shall not be refunded in the event that a dog is absent, disqualified, excused by Veterinarian or Judge, or barred from competition by action of the Event Committee. If because of riots, wars, strikes, civil disturbances, national emergencies, health emergencies, and the dictates of law enforcement or of the owner(s) of the grounds and/or facilities or other acts beyond the control of the management it is impossible to open or to complete the event, no refund of entry fee will be made. Extreme weather conditions, such as, but not limited to snow storms, hurricanes, lightning, extreme heat, heavy rains, or other circumstances including, but not limited to, the condition of the facilities or grounds and/or the ingress and egress from the grounds, must be considered for the health and safety of the dogs, exhibitors and spectators. The well-being of dogs, exhibitors and spectators is of paramount importance and, in the event it is necessary to cancel or stop the event before completion, no refund of entry fee will be made. To find out about any AKC event cancellations call the AKC Event Cancellation Hotline (877) 252-3229.

**Post Dated Checks, Returned Checks and Declined Credit Cards** do not constitute a valid entry fee. The Superintendent will add a collection fee to the amount of each returned check or declined card. Subsequent returned checks or declined cards from the same exhibitors may result in their being put on a **CASH ONLY** basis.

**No Refund for Duplicate Entries.** Every effort to find all duplicate entries will be made; however, if entry has been processed, no refund will be made. **An Administrative Fee of \$2.00 will be charged or withheld from refunds for duplicate entries. An Administrative Fee of \$2.00 will be withheld** from all refunds for entries cancelled prior to the closing of entries.

**Errors on Entry Blanks.** Owners are responsible for errors in making out entry forms, whoever may make such errors, and no entry fee will be refunded in event of such errors or cancellation of entries after the published closing date.

**Each Owner and Agent** listed on the entry form and/or individual responsible for the dog at a show is bound by the Certification and Agreement on the front and back of the entry form regardless of who may have completed & submitted the entry form. **As specified in Chapter 12, Section 4** of the AKC Rules Applying to Dog Shows, information contained on the entry form is required to be published in the club's show catalog. This information is also subject to publication in other media.

**Dogs May Arrive** any time prior to their scheduled time of judging. **Dogs not required for further judging will be excused. Judges Will Not Wait for Any Dog Holding Up a Class.** Owners or agents alone are responsible for the presence of their dogs in the judging ring when their classes are called to be judged.

**All Dogs Present** must be held on leash or confined to their crates except when being judged or when in the exercising ring. **Class Cash Prizes** will be paid in the ring to the person showing the dog. Claims for prize money must be made in the ring before the judging of that breed is over, and the Superintendent's Office advised at once. The Superintendents and show-giving Club disclaim any liability for cash prizes after the judging of the breed is over.

**No gasoline or diesel generators** are permitted inside any building or within 100 feet of any tent in which this dog show is conducted. **THIS CLUB DOES NOT AGREE TO ARBITRATE CLAIMS AS SET FORTH ON THE OFFICIAL AKC ENTRY FORM FOR THESE EVENTS.**

## Entry Fees ~ Each Day

(There is no Recording Fee or Event Service Fee for Junior Showmanship, Sweepstakes, Futurities, Brace/Team, Multi-Dog Classes or Special Attractions)

### Conformation & Obedience

(Entry Fee Includes \$3.00 AKC Event Service Fee Per Entry & \$.50 AKC Recording Fee First Entry Only)	
First Entry of a Dog Unless Otherwise Specified .....	\$29.00
Each Additional Entry of the Same Dog Unless Otherwise Specified .....	\$25.00
Junior Showmanship Only or as an Additional Class .....	\$10.00
Veteran Classes as a First Entry .....	\$29.00
Veteran Classes as an Additional Class .....	\$25.00

### Rally

(First Entry Fee Includes \$3.50 AKC Recording Fee Per Entry & \$3.00 Each Additional Entry)

First Entry of a Dog .....	\$29.00
Each Additional Entry of the Same Dog .....	\$25.00

---

## Accommodations

Rooms in Grass Valley will be in short supply. Auburn is 30 minutes away.

**MAKE RESERVATIONS EARLY.**

**Most of these hotels require a non-refundable Pet Fee. Unattended dogs may not be left in the rooms. Motels subject to change without notice.**

<b>Best Western Gold Country Inn</b> , 972 Sutton Way, Grass Valley, CA 95945 .....	(530) 273-1393
<b>Courtyard Suites</b> , 210 N. Auburn, Grass Valley, CA 95945 .....	(530) 272-7696
<b>Alta Sierra Village Inn</b> , 11858 Tammy Way, Grass Valley, CA 95949 .....	(530) 273-9102
<b>Motel 6</b> , 11819 Auburn Ravine Rd., Auburn, CA 95603 .....	(530) 888-7829
<b>Super 8</b> , 140 E. Hillcrest Dr., Auburn, CA 95603 .....	(530) 888-8808
<b>Holiday Inn</b> , 120 Grass Valley Hwy., Auburn, CA 95603 .....	(530) 887-8787
<b>Best Western</b> , 13450 Lincoln Way, Auburn, CA 95603 .....	(530) 885-8611
<b>Northern Queen Inn</b> , 400 Railroad Ave., Nevada City, CA 95959 .....	(530) 265-5824

---

## Directions to the Events

**From West or East:** I-80 to Bell Road in Auburn, go West on Bell Road to Hwy. 49. Turn right on Hwy. 49 (Grass Valley Hwy.), Go North to Grass Valley. Take second Grass Valley Exit, Empire - Mill St. - Hwy. 20 Exit. Go left at first stop light, go through one light, get into right lane, take next exit, Mill St., at stop sign, turn right. Go straight through stop sign onto McCourtney Rd. Nevada County Fairgrounds is on right. **Gate 4 is for RVs and exhibitor parking. Gate 1 is for unloading and loading. Unloading Saturday & Sunday 6:00 A.M. to 7:30 A.M. may pull in to unload in air-conditioned grooming building, accessible through Gate 2.**

---

## Dogs Left in Parked Cars

In the event that it becomes necessary to rescue an animal from a parked car on the event grounds or in the parking areas immediately surrounding the show grounds, the Gold Country Kennel Club will not be held liable for any damages incurred as a result of rescuing the animal(s). Furthermore, if the rescue has to be performed by virtue of negligence, the owner, agent or any other person responsible for the rescued animal WILL be subjected to a Event Committee Hearing as approved by the rules of the AKC.

---

## How To Use The Entry Blank

Use one entry blank per dog only if information is exactly the SAME for each event. Carefully check the block (blocks) for each event in which you wish to enter your dog. You **MUST** use a SEPARATE entry blank if you are entering your dog in a different class on different events.

## OFFICIAL ENTRY FORM

Nevada County Fairgrounds, 11228 McCourtney Rd., Grass Valley, CA 95949

- 565  GOLD COUNTRY KENNEL CLUB (BREED/OBED) - SATURDAY, SEPTEMBER 3, 2016 - 2016504201  
1373  GOLD COUNTRY KENNEL CLUB (RALLY) - SATURDAY, SEPTEMBER 3, 2016 - 2016504202  
947  GOLD COUNTRY KENNEL CLUB (BREED/OBED) - SUNDAY, SEPTEMBER 4, 2016 - 2016504203  
1375  GOLD COUNTRY KENNEL CLUB (RALLY) - SUNDAY, SEPTEMBER 4, 2016 - 2016504204

Entry Fees: See Page 22.

**RALLY LIMITED TO 70 ENTRIES EACH DAY**

**Entries Close** at Superintendent's Office at 12:00 NOON (PDT), WEDNESDAY, AUGUST 17, 2016, or when the numerical limit has been reached, after which time entries cannot be accepted, cancelled, or substituted, except as provided for in Chapter 11, Section 6 of the Dog Show Rules.

**Mail Entries With Fees To:** MB-F, Inc., Superintendent, P.O. Box 605, Pinole, CA 94564.

**Make Checks or Money Orders Payable To:** MB-F, Inc. **Canadian Exhibitors must make fees payable in U.S. Funds.** When you provide a check as payment, you authorize us to either use information from your check to make a one-time electronic fund transfer from your account or to process the payment as a check.

I have enclosed \$ \_\_\_\_\_ for my total entry fees

**IMPORTANT** Read *Instructions* on reverse side carefully before filling out. Numbers in the boxes indicate sections of the instructions relevant to the information needed in that box (PLEASE PRINT). Next, be sure to **read** the Agreement and **sign** on the reverse. **No form will be processed without your signature!**

Breed <sup>5</sup>		Variety <sup>1</sup>	Sex	
Dog Show Class <sup>2,3</sup>		Class <sup>3</sup> Division (Weight, color, etc.)		
Additional Classes	Obedience Class (Jump Height)	Rally Class (Jump Height)	Junior Showmanship Class	
Name of (See Back) Junior Handler (if Any)			Junior Handler Number	
Full Name of Dog				

<input type="checkbox"/> AKC® No.	<input type="checkbox"/> PAL/ILP No.	<input type="checkbox"/> Foreign Reg No.	Place of Birth (Enter Country below) <i>Do not print the country in catalog</i>	Date of Birth
Enter number here				

Breeder

Sire

Dam

Actual Owner(s)<sup>4</sup>  
(Please Print)

Owner's Address

City

State/Prov

Zip/Postal Code

Telephone #

Are you a new exhibitor?

Owner/Handler Eligible?

Yes  No

Yes  No

Name of Agent at the Show (if any)

Agent #:

Green Option: Check this book to receive ID/Judging Program information by E-Mail only, in lieu of a printed copy through the US Postal Mail.

\*\*\* BE SURE TO READ THE AGREEMENT AND SIGN ON THE REVERSE. NO FORM WILL BE PROCESSED WITHOUT YOUR SIGNATURE! \*\*\*

**AGREEMENT**

I certify that I am the actual owner of the dog, or that I am the duly authorized agent of the actual owner whose name I have entered above. In consideration of the acceptance of this entry, I (we) agree to abide by the rules and regulations of The American Kennel Club in effect at the time of this event, and any additional rules and regulations appearing in the premium list of this event and entry form and any decision made in accord with them. I (we) agree that the club holding this event has the right to refuse this entry for cause which the club shall deem sufficient. I (we) certify and represent that the dog entered is not a hazard to persons or other dogs. In consideration of the acceptance of this entry and of the holding of this event and of the opportunity to have the dog judged and to win prizes, ribbons, or trophies, I (we) agree to hold the AKC, the event-giving club, their members, directors, governors, officers, agents, superintendents or event secretary and the owner and/or lessor of the premises and any provider of services that are necessary to hold this event and any employees or volunteers of the aforementioned parties, and any AKC approved judge, judging at this event, harmless from any claim for loss or injury which may be alleged to have been caused directly or indirectly to any person or thing by the act of this dog while in or about the event premises or grounds or near any entrance thereto, and I (we) personally assume all responsibility and liability for any such claim; and I (we) further agree to hold the aforementioned parties harmless from any claim for loss, injury or damage to this dog. Additionally, I (we) hereby assume the sole responsibility for and agree to indemnify, defend and save the aforementioned parties harmless from any and all loss and expense (including legal fees) by reason of the liability imposed by law upon any of the aforementioned parties for damage because of bodily injuries, including death at any time resulting therefrom, sustained by any person or persons, including myself (ourselves), or on account of damage to property, arising out of or in consequence of my (our) participation in this event, however such, injuries, death or property damage may be caused, and whether or not the same may have been caused or may be alleged to have been caused by the negligence of the aforementioned parties or any of their employees, agents, or any other person. I (we) agree that the determination of whether the injury is serious shall be made by the event veterinarian and is binding on me (us). **I (WE) AGREE THAT ANY CAUSE OF ACTION, CONTROVERSY OR CLAIM ARISING OUT OF OR RELATED TO THE ENTRY, EXHIBITION OR ATTENDANCE AT THE EVENT BETWEEN THE AKC AND THE EVENT-GIVING CLUB (UNLESS OTHERWISE STATED IN THIS PREMIUM LIST) AND MYSELF (OURSELVES) OR AS TO THE CONSTRUCTION, INTERPRETATION AND EFFECT OF THIS AGREEMENT SHALL BE SETTLED BY ARBITRATION PURSUANT TO THE APPLICABLE RULES OF THE AMERICAN ARBITRATION ASSOCIATION. HOWEVER, PRIOR TO ARBITRATION ALL APPLICABLE AKC BYLAWS, RULES, REGULATIONS AND PROCEDURES MUST FIRST BE FOLLOWED AS SET FORTH IN THE AKC CHARTER AND BYLAWS, RULES, REGULATIONS, PUBLISHED POLICIES AND GUIDELINES.**

■ **Signature** of owner or his agent  
duly authorized to make this entry:

Telephone	Email
-----------	-------

**INSTRUCTIONS**

- (Variety) if you are entering a dog of breed in which there are varieties for show purposes, please designate the particular variety you are entering, i.e., Cocker Spaniel (solid color black, ASCOB, parti-color), Beagles (not exceeding 13 in., over 13 in. but not exceeding 15 in.), Dachshunds (longhaired, smooth, wirehaired), Collies (rough, smooth), Bull Terriers (colored, white), Manchester Terriers (standard, toy), Chihuahuas (smooth coat, long coat), English Toy Spaniels (King Charles and Ruby, Blenheim and Prince Charles), Poodles (toy, miniature, standard).
- The following categories of dogs may be entered and shown in Best of Breed competition: Dogs that are Champions of Record and dogs which, according to their owners' records, have completed the requirements for a championship, but whose championships are unconfirmed. The showing of unconfirmed Champions in Best of Breed competition is limited to a period of 90 days from the date of the show where the dog completed the requirements for a championship.
- (Event Class) Consult the classification in this premium list. If the event class in which you are entering your dog is divided, then, in addition to designating the class, specify the particular division of the class in which you are entering your dog, i.e. age division, color division, weight division.
- A dog must be entered in the name of the person who actually owned it at the time entries for an event closed. If a registered dog has been acquired by a new owner it must be entered in the name of its new owner in any event for which entries closed after the date of acquisition, regardless of whether the new owner has received the registration certificate indicating that the dog is recorded in his/her name. State on entry form whether transfer application has been mailed to the AKC. (For complete rules, refer to Chapter 11, Section 3.)
- Mixed Breed dogs entering classes for Agility, Obedience, and Rally trials should mark Breed as "All-American Dog/Mixed Breed." Sire and Dam information shall remain blank for mixed breed entrants.

**JUNIOR SHOWMANSHIP**

*If this entry is for Junior Showmanship, please enter the following information.*

AKC Junior Handler Number	Junior's Date of Birth
---------------------------	------------------------

*The Junior Handler number MUST be included. Should you not have your Junior Handler number, it may be obtained from the American Kennel Club, phone (919) 233-9767.*

Junior Handler's Address			
City	State/Province	Zip/Postal Code	Country (if not USA)

**By signing the entry form, I (we) certify that the Junior Showman does not now, and will not at any time, act as an agent/handler for pay while continuing to compete in Junior Showmanship.**

■ **If this Junior Handler is not the owner of the dog identified on the face of this form, what is the relationship of the Junior Handler to the Owner?**