

2016062110 2016062112 2016062113 2016062114 2016062119 2016062117 2016062115 2016062120  
GORDON SETTERS & PORTUGUESE PODENGO PEQUENOS LIMITED TO 100 ENTRIES SATURDAY  
RALLY LIMITED TO 120 ENTRIES EACH DAY (RAE CLASS OFFERED)

Entries Close at Superintendent's Office at 12:00 NOON (PDT), WEDNESDAY, AUGUST 10, 2016, or when the numerical limits have been reached, after which time entries cannot be accepted, cancelled, or substituted, except as provided for in Chapter 11, Section 6 of the Dog Show Rules.

## Premium List

All-Breed Dog Shows, Obedience Trials & Rally Trials  
(Unbenched)

# Mensona Kennel Club, Inc.

(Member of the American Kennel Club)

4 & UNDER 6 MONTHS  
PUPPY COMPETITION SATURDAY  
BEST BRED BY EXHIBITOR  
COMPETITION SATURDAY  
BEST VETERAN  
COMPETITION SATURDAY  
PEE WEE CLASS SATURDAY



4 & UNDER 6 MONTHS  
PUPPY COMPETITION SUNDAY  
BEST 6 & UNDER 12 MOS. PUPPY  
COMPETITION SUNDAY  
AKC NATIONAL OWNER-HANDLED  
SERIES SATURDAY & SUNDAY

Sonoma County Fairgrounds

1350 Bennett Valley Road, Santa Rosa, CA 95404

**Friday, Saturday & Sunday**

**August 26, 27 & 28, 2016**

TRIAL HOURS: 8:00 A.M. - 6:00 P.M. - FRIDAY

SHOW & TRIAL HOURS: 8:00 A.M. - 6:00 P.M. - SATURDAY & SUNDAY

Attention Obedience & Rally Exhibitors: Mensona Kennel Club, Inc. is pleased to announce that our Obedience Trials will be in the Garrett Building & Rally Trials in the Kraft Building all three days.

**Larger Rings - User Friendly Grounds**

Pee Wee Class Saturday for Kids Ages 5 - 8 Years.

Limit 10 teams. No Fee! Judge: Mr. Larry Fenner

DACHSHUNDS (LONGHAIRD), DACHSHUNDS (SMOOTH), DACHSHUNDS (WIREHAIRD), TERRIER BREEDS, TOY BREEDS, NON-SPORTING BREEDS (EXCEPT DALMATIANS), OBEDIENCE & RALLY WILL BE JUDGED INDOORS.  
ALL OTHER JUDGING WILL BE OUTDOORS.

**Specialty Show - Saturday**

Old English Sheepdog League of Northern California

**Supported Entries**

Golden Gate Gordon Setter Club - Saturday

Portuguese Podengo Pequenos of America - Saturday & Sunday

Golden State Giant Schnauzer Club - Saturday

Redwood Empire Mastiff Club - Saturday

Miniature Pinscher Club of Northern California - Saturday & Sunday

Bulldog Club of Northern California, Inc. - Saturday

Old English Sheepdog League of Northern California - Sunday

**Don't Miss Concurrent Specialties - Saturday - Separate Premium Lists**

Golden Gate Gordon Setter Club

Portuguese Podengo Pequenos of America

**"THESE EVENTS WILL ACCEPT ENTRIES IN OBEDIENCE & RALLY FOR ALL-AMERICAN DOGS ENROLLED IN THE AKC CANINE PARTNERS PROGRAM."**

## \*Best Bred by Exhibitor in Show Competition - Saturday\*

Best Bred by Exhibitor will be awarded from the First Place winners in the Bred by Exhibitor Classes immediately following each breed/variety. If the Best of Winners or Best of Breed/Variety is awarded to a dog/bitch coming from the Bred by Exhibitor Class, then the Best Bred by Exhibitor for that breed/variety is automatic. All Best Bred by Exhibitor Winners will then compete in their respective group for First through Fourth. The First Place winners of the Bred by Exhibitor Group Competition will then compete for Best Bred by Exhibitor in Show.

### BEST BRED BY EXHIBITOR COMPETITION JUDGES

Best Bred by Exhibitor in Show.....	Mr. Vitor Veiga	Terrier Group.....	Ms. Linda C. More
Sporting Group.....	Ms. Paulet DeLong	Toy Group.....	Mrs. Judy Webb
Hound Group.....	Ms. Linda C. More	Non-Sporting Group.....	Mr. Timothy Catterson
Working Group.....	Ms. Paulet DeLong	Herding Group.....	Mrs. Gabriela Veiga
Best Miscellaneous Bred by Exhibitor.....Mrs. Gabriela Veiga (Does not compete for Best Bred by Exhibitor)			

## \*Best Veteran in Show Competition - Saturday\*

There will be a class offered for Veteran Dogs and a class for Veteran Bitches who are 7 years or over in all breeds/varieties with a selection of Best Veteran in each breed/variety following the judging of Best of Breed for that Breed/Variety. Spayed or neutered veterans are eligible to compete. Veterans are not eligible for Best of Breed/Variety Competition. All Best Veteran Breed/Variety winners will then compete in their respective group for First through Fourth Placement. The first place winners of the Veteran Group Competition will then compete for Best Veteran in Show.

### BEST VETERAN COMPETITION JUDGES TO BE ANNOUNCED

## \*Best Puppy in Show Competition - Sunday\*

For Puppy Dogs and Bitches - 6 & under 9 months and 9 & under 12 months  
There will be a class offered for Puppy Dogs and a class for Puppy Bitches in all breeds/varieties with a selection of Best Puppy in each breed/variety following the judging of Best of Breed for that breed/variety. All Best Puppy Breed/Variety Winners will then compete in their respective Puppy Group for First through Fourth in Group. The First Place winners of the Puppy Group Competition will then compete for Best Puppy in Show.

### BEST PUPPY COMPETITION JUDGES

Best Puppy in Show.....	Mrs. Gabriela Veiga	Terrier Group.....	Ms. Linda C. More
Sporting Group.....	Mrs. Gabriela Veiga	Toy Group.....	Mrs. Judy Webb
Hound Group.....	Mr. Timothy Catterson	Non-Sporting Group.....	Mr. Adrian W. Woodfork
Working Group.....	Mr. Vitor Veiga	Herding Group.....	Ms. Sheila Polk
Best Miscellaneous Puppy.....Ms. Sheila Polk (Does not compete for Best Puppy)			

### EQUIPMENT & SERVICE FURNISHED BY:



*"Please feel free to come by and take a tour of our Headquarters  
Office in NC any business day Mon. thru Fri., 9:00 A.M. to 4:00 P.M."*

620 Industrial Ave., Greensboro, NC 27406  
 P.O. Box 22107, Greensboro, NC 27420 • 336-379-9352  
 32351 Edward Ave. • P.O. Box 9999 • Madison Hts., MI 48071 • 248-588-5000  
 FAX - 336-272-0864 • Internet Address <http://www.infodog.com>  
 E-Mail Address [mbf@infodog.com](mailto:mbf@infodog.com)

**Dial-N-Entry® - (1-800) 334-8978 - For Entries Only or (336) 379-9605**

**AMERICAN KENNEL CLUB ANNUALLY LICENSED SUPERINTENDENT**

*Member of the Dog Show Superintendents Association • [dogshowsupers.org](http://dogshowsupers.org)*

Rosemary Berg • Vickie L. Bovee • Kathleen Bowser • Michael Bowser • Bob Christiansen  
 Michelle Clair • Kathleen Corbett • Dorie Crowe • Patricia DenBoer • Edward Hadley  
 Eleanor C. Hamlin • Richard Hamlin • Dennis Johnson • Marti Johnson • Debra Jolly • Tonya Jordan  
 Kellie K. King • Kathryn Knepley • Fred J. Lyman • Karen McBee • Darlene Nichols • Kevin Nieboer  
 W. Henry Odum, III • Robert C. Peters, Jr. • Ralph Price • Barbara A. Rio • Robert P. Rio • Heidi Spaeth  
 Kuno W. Spies • Rebecca Surratt • Joseph R. Tomey • Cathy Tomey • Carol Lee Tye

**ONE OR MORE OF THE ABOVE SUPERINTENDENTS WILL SUPERINTEND THIS SHOW**

**Officers of the Mensona Kennel Club, Inc.  
 MB-F Obedience Trial #5227, Shows #780, #5072, #844 & #5443  
 and Rally Trials #5258 #1567 & #1568**

President ..... Lance H. McGinness  
 Vice-President ..... Suzanne Leonard  
 Treasurer ..... Debbie Leoni  
 Recording Secretary ..... Toni Hyland  
 Corresponding Secretary ..... Susan J. Sparks

19910 7th Street E., Sonoma, CA 95476 (707) 938-8065 E-mail: sjspsarks@sonic.net

**Website: [www.mensona.org](http://www.mensona.org) E-mail: [secretary@mensona.org](mailto:secretary@mensona.org)**

**AKC Delegate**

John Fitzpatrick, DVM

**Board of Directors**

Laurie Bischoff Helene Blazer John Fitzpatrick, DVM Pat Moffitt Nancy Murray

**Event Committee**

Suzanne Leonard, Show Chairperson  
 4721 Occidental Rd., Santa Rosa, CA 95401  
 (707) 544-5103 E-mail: wynstarrcorgis@sbcglobal.net  
 Susan J. Sparks, Assistant Show Chairperson  
 19910 7th St. E., Sonoma, CA 95476 (707) 938-8065  
 Theresa Russell, Obedience & Rally Chairperson  
 360 Alamo Dr., Vacaville, CA 95688 (707) 287-1249 (c)  
 Melinda Grosch, Assistant Obedience & Rally Chairperson  
 P.O. Box 4012, Santa Rosa, CA 95402 (707) 537-7786 E-mail: wtrprufdogs4me@aim.com  
 And All Officers of the Club

**Committees**

National Anthem ..... Crystal McDougall  
 Friday Night Dinner ..... Ellen Johnson  
 Judges' Lunch ..... JoAnn Williams & Toni Hyland  
 Ring & Groups Judges' Hospitality ..... Lance H. McGinness & John Fitzpatrick, DVM  
 Catalog Sales ..... Randy Trefethen & Gene Baldi  
 Grounds ..... Dennis Johnson & Crew  
 Judges' Accommodations ..... Ellen Johnson  
 Ring Decorations ..... Suzanne Leonard  
 Trophies ..... Suzanne Leonard  
 Communications ..... Kevin Sparks  
 Education ..... Susan Gonyo & Helene Blazer  
 Group Ring Flowers ..... Lance H. McGinness  
 Chief Ring Steward ..... Gayle Stepanik

6901 Briggs Dr., Sacramento, CA 95828 (916) 337-9703  
 Professional Steward Association of Northern California

**Vendor Space by Invitation Only - CeeJay Starr (916) 719-5352 E-mail: [ceejaystarr@comcast.net](mailto:ceejaystarr@comcast.net)**

**Veterinarian in Attendance & 24 Hour Emergency Service**

Dr. Hoskins - Redwood Veterinary Clinic, Inc.  
 1946 Santa Rosa Ave., Santa Rosa, CA 95407 (707) 542-4012

**Official Photographers**

Victoria Cook & Warren Cook (541) 831-1042

O' Brien Photography (916) 988-5610

(Only the Official Photographers may take win pictures.)

**Our Exhibitors have the right to choose the photographer they wish.**

**"Exhibitors should follow their veterinarian's recommendation to assure their dogs are free of internal and external parasites, any communicable diseases, and have appropriate vaccinations."**

***Mensona Kennel Club, Inc. is not responsible for lost property or equipment at these events. Due to recent thefts at Sonoma County Fairground events, Video Cameras have been installed around the grounds.***



**AMERICAN  
 KENNEL CLUB®**

**CERTIFICATION**

Permission is granted by the American Kennel Club for the holding of these events under American Kennel Club rules and regulations.

James P. Crowley, Secretary

**Mensona Kennel Club, Inc. Presents Meet the Breeds  
Saturday & Sunday from 9:00 A.M. - 2:00 P.M.  
Located in front of Finley Hall**

Any breed wishing to participate contact Laurie Bischoff  
E-mail: (707) 318-0544 by closing date of shows **August 10, 2016**

**Responsible Dog Owners Day! - Saturday  
Held in Front of Finley Hall - 10:00 A.M. - 2:00 P.M.**

Games, prizes, information and more!

**AKC Sanctioned 4 & Under 6 Months Puppy Competition  
Entry Fee: \$15.00 per puppy**

One combined class will be offered for breeds and varieties of dogs that are (4) four months & under (6) six months and divided into Groups as described in Chapter 3, Section 1 of the *Rules Applying to Dog Shows* and the Miscellaneous Class breeds as listed in Chapter 3, Section 23. **There will be a selection of Best 4 & Under 6 Months Puppy in each Breed/Variety**, each Best 4 & Under 6 Months Puppy in Breed/Variety winner will then compete in their respective group for First through Fourth Placements. The Miscellaneous Class Competition will be judged same as above followed by a Miscellaneous 4 & Under 6 Months Puppy Group Competition. The Foundation Stock Service Class Competition will be judged same as above followed by a FSS 4 & Under 6 Months Puppy Group Competition. All First Place Group Winners will be eligible to compete in Best 4 & Under 6 Months Puppy in Show.

An AKC registration number or AKC litter number will be required for entries of an AKC recognized breed or Miscellaneous breed. FSS number or FSS registered litter number will be required for FSS entries.

A foreign born dog may enter this class if they are registered in the country of origin.

Dogs are required to be vaccinated (including rabies) in accordance with their veterinarian's protocol in order to avoid inadvertent transmission of illness by/to puppies not yet fully immunized.

Dogs that are owned or co-owned by a professional handler may compete in this class, but must be handled by a non-professional handler. *Professional handlers are defined as any person who belongs or has belonged to a professional handlers' organization, distributed rate cards, or otherwise advertised or represented themselves as handling dogs for pay within the last five years. Dogs may not be exhibited by current assistants or household members of a professional handler. A current assistant is defined as anyone employed by a professional handler on a full-time basis, or, assisting a professional handler at the show or any show during the cluster/weekend. AKC Rules in Dealing with Misconduct* will be applicable to any person and dog entered at this competition. All applicable rules found in *Rules Applying to Dog Shows* will govern the conduct of this competition unless these regulations state otherwise.

Exhibitors should plan on opening the mouth of their puppy for the judges. Breed standard disqualifications such as color, height, weight or dentition shall not be a point of consideration in the judging process for this 4 & Under 6 Months Puppy in Show Competition.

**CLASSIFICATION - CLASSES COMBINED**

10350. Puppy, 4 & Under 6 Months

**RIBBON PRIZES**

<b>Best of Breed/Variety</b> .....	Orange Ribbon	<b>Group Two</b> .....	Brown Ribbon
<b>Best of Opposite Sex</b>		<b>Group Three</b> .....	Light Green Ribbon
<b>to Best of Breed/Variety</b> .....	Lavender Ribbon	<b>Group Four</b> .....	Gray Ribbon
<b>Group One</b> .....	Rose Ribbon	<b>Best 4 &amp; Under 6 Months</b>	
		<b>Puppy in Show</b> .....	Pink & Green Ribbon

**4 & UNDER 6 MONTHS PUPPY JUDGES**

	<b>SATURDAY</b>	<b>SUNDAY</b>
<b>Best 4 &amp; Under 6 Months Puppy In Show</b>	Ms. Paulet DeLong	Mr. Adrian W. Woodfork
<b>Sporting Breeds &amp; Group</b>	Mrs. Judy Webb	Mr. Vitor Veiga
<b>Hound Breeds &amp; Group</b>	Ms. Paulet DeLong	Mrs. Judy Webb
<b>Working Breeds &amp; Group</b>	Mr. Timothy Catterson	Mr. Adrian W. Woodfork
<b>Terrier Breeds &amp; Group</b>	Mr. Vitor Veiga	Mrs. Gabriela Veiga
<b>Toy Breeds &amp; Group</b>	Mrs. Gabriela Veiga	Mr. Timothy Catterson
<b>Non-Sporting Breeds &amp; Group</b>	Mrs. Judy Webb	Ms. Paulet DeLong
<b>Herding Breeds &amp; Group</b>	Ms. Sheila Polk	Mrs. Jeanne D. Zuver
<b>Miscellaneous Breeds &amp; Group</b>	Mr. Vitor Veiga	Mr. Timothy Catterson
<b>FSS Breeds &amp; Group</b>	Mr. Timothy Catterson	Mrs. Judy Webb

Entries will be taken through our Superintendent, MB-F, Inc.

**NO PUPPIES UNDER THE AGE OF SIX (6) MONTHS, EXCEPT THOSE PARTICIPATING  
IN THE 4 & UNDER 6 MONTHS PUPPY COMPETITION, MAY BE ON THE GROUNDS.**

# AKC National Owner-Handled Series

*(Remember to check the box near the bottom of the entry form)*

The AKC National Owner-Handled Series is a non-titling competition for dogs that are exhibited by their owners that are not professional handlers.

All dogs that are owner-handled and are not solely owned or exhibited by professional handlers\* meet the requirements for this competition. Exhibitors must declare their dog is Owner-Handled eligible at the time of entry using the check box on the entry form. Eligible dogs will be identified by an asterisk in the steward's book & the catalog. **Dogs must be handled throughout the breed level competition for the regular show by an eligible owner. Professional handlers, household members and current assistants\*\* to professional handlers may not exhibit the dog in this competition.**

Owner-Handled Best of Breed/Variety will be selected from the dogs that are eligible to compete in the Best of Breed/Variety competition including Winners Dog, Winners Bitch and undefeated winners of the non-regular classes. *This excludes all dogs defeated during class and winners competition for the regular show.*

- If the Best of Breed/Variety winner is Owner-Handled competition eligible, it will automatically be Owner-Handled Best of Breed/Variety and be eligible to compete in both the regular as well as the Owner-Handled group.
- If the Best of Breed/Variety winner is not eligible for Owner-Handled competition and the Best of Opposite Sex to Best of Breed/Variety is eligible, the Best of Opposite Sex to Best of Breed/Variety will compete against the eligible exhibits of the other sex to determine Owner-Handled Best of Breed/Variety.
- If neither the Best of Breed/Variety nor the Best of Opposite Sex to Best of Breed/Variety are Owner-Handled competition eligible and Select Dog & Select Bitch are both eligible, the judge is to choose Best Owner-Handled exhibit from the Selects and eligible Winners Dog or Winners Bitch.
- If one of the Selects is eligible, excuse all Champions and non-regular class winners of the same sex and then choose Best Owner-Handled exhibit from the remaining dogs of the opposite sex including the eligible Winners.
- If the regular show Best of Breed/Variety, Best of Opposite Sex to Best of Breed/Variety, Select Dog & Select Bitch are not eligible, the judge may choose any eligible dog who competed in Best of Breed/Variety including Winners Dog or Winners Bitch as the Best of Breed/Variety for the AKC National Owner-Handled Series.
- If the Best of Winners is eligible, the other Winners are ineligible since it was defeated.
- No class dogs other than the Winners Dog & Winners Bitch are eligible to return to the ring.

The breed will not be represented in the Owner-Handled Group if there is no eligible dog competing in the Best of Breed/Variety or in Best of Winners competition.

*\*Professional handlers are defined as any person who belongs or has belonged to a professional handlers' organization, distributed rate cards, or otherwise advertised or represented themselves as handling dogs for pay within the last five years.*

*\*\*A current assistant is defined as anyone employed by a professional handler on a full-time basis, or, assisting a professional handler at the show or any show during the cluster/weekend.*

## RIBBON PRIZES

Best of Breed/Variety .....	Maroon Ribbon	Group Four .....	Cream Ribbon
Group One .....	Neon Pink Ribbon	Reserve Best	
Group Two .....	Neon Green Ribbon	Owner-Handled in Show.....	Light Green Ribbon
Group Three .....	Teal Ribbon	Best Owner-Handled in Show .....	Turquoise Ribbon

## Best Owner-Handled in Show & Group Judges

	SATURDAY	SUNDAY
Best Owner-Handled in Show	Mrs. Judy Webb	Ms. Poullet DeLong
Owner-Handled Sporting Group	Mrs. Judy Webb	Ms. Linda C. More
Owner-Handled Hound Group	Mr. Timothy Catterson	Ms. Poullet DeLong
Owner-Handled Working Group	Mr. Adrian W. Woodfork	Mrs. Jeanne D. Zuver
Owner-Handled Terrier Group	Ms. Linda C. More	Mr. Timothy Catterson
Owner-Handled Toy Group	Ms. Poullet DeLong	Mrs. Judy Webb
Owner-Handled Non-Sporting Group	Ms. Poullet DeLong	Mr. Timothy Catterson
Owner-Handled Herding Group	Mrs. Jeanne D. Zuver	Ms. Sheila Polk

# Judges

Mr. Timothy Catterson .....	1198 S. County Rd. 375 E., New Castle, IN 47362
Mr. Curt Allen Curtis .....	7255 Bates Rd. S., Salem, OR 97306
Mrs. Karla Y. Curtis .....	7255 Bates Rd. S., Salem, OR 97306
Ms. Paullet DeLong .....	19500 Clement Dr., Castro Valley, CA 94552
Mr. Carl P. Lentz .....	7162 S.W. 180th Pl., Aloha, OR 97007
Ms. Linda C. More .....	112 Palace Green, Cary, NC 27518
Ms. Sheila Polk .....	170 Nardi Ln., Martinez, CA 94553
Mrs. Inge Semenschin .....	29 Sandpoint Dr., Richmond, CA 94804
Mrs. Gabriela Veiga .....	Rua Rei Pedro, 11 Da Jugoslavia 4, Estoril, POR 27652-69
Mr. Vitor Veiga .....	Rua Rei Pedro, 11 Da Jugoslavia 4, Estoril, POR 27652-69
Mrs. Judy Webb .....	432 Cordova Ave. N.W., Albuquerque, NM 87107
Mr. Adrian W. Woodfork .....	5912 Park Village St., Sacramento, CA 95822
Mrs. Jeanne D. Zuver .....	1611 Everitt Memorial Hwy., Mount Shasta, CA 96067

## \*PROVISIONAL/PERMIT JUDGE - SEE ASSIGNMENTS

### RIBBON PRIZES

#### Breed & Obedience Classes

First Prize .....	Blue Ribbon
Second Prize .....	Red Ribbon
Third Prize .....	Yellow Ribbon
Fourth Prize .....	White Ribbon
Winners .....	Purple Ribbon
Reserve Winners .....	Purple & White Ribbon
Best of Winners .....	White Ribbon
Best of Breed (Variety) .....	Purple & Gold Ribbon
Best of Opposite Sex to Best of Breed (Variety) .....	Red & White Ribbon
Select .....	Light Blue & White Ribbon

#### Miscellaneous Classes

First Prize .....	Rose Ribbon
Second Prize .....	Brown Ribbon
Third Prize .....	Light Green Ribbon
Fourth Prize .....	Gray Ribbon
Best of Breed .....	Orange Ribbon
Best of Opposite Sex to Best of Breed .....	Lavender Ribbon
Best in Miscellaneous .....	Pink & Green Ribbon

#### Obedience Classes

Highest Scoring Dog in Regular Obedience Classes .....	Blue & Gold Rosette
Highest Scoring Dog in Open B & Utility Combined .....	Blue & Green Rosette

#### Rally Regular Classes

First Prize .....	Blue Ribbon
Second Prize .....	Red Ribbon
Third Prize .....	Yellow Ribbon
Fourth Prize .....	White Ribbon

#### Non-Regular Classes

First Prize .....	Rose Ribbon
Second Prize .....	Brown Ribbon
Third Prize .....	Light Green Ribbon
Fourth Prize .....	Gray Ribbon
Reserve Best Junior Handler .....	Rose & Gray Ribbon
Best Junior Handler .....	Rose & Green Rosette

#### Variety Groups

First Prize .....	Blue Rosette
Second Prize .....	Red Rosette
Third Prize .....	Yellow Rosette
Fourth Prize .....	White Rosette
Reserve Best in Show .....	Yellow & White Rosette
Best in Show .....	Special Rosette

### BREED CLASSIFICATION

The class numbers in *italic type* are for an exhibitor computer entry-inquiry system. These numbers SHOULD NOT be used on entry forms.

#### Regular Classes

<i>00300</i> . Puppy, <i>10900</i> . 6 & Under 9 Months	<i>00450</i> . Amateur-Owner-Handler
<i>00300</i> . Puppy, <i>11000</i> . 9 & Under 12 Months	<i>00500</i> . Bred by Exhibitor
<i>00300</i> . Dogs, <i>11100</i> . 12 & Under 18 Months	<i>00600</i> . American-Bred
<i>00400</i> . Novice	<i>00700</i> . Open

#### Winners

All Regular Classes are divided by sex and are offered for all breeds or varieties of breeds unless otherwise noted below. Where classes are further divided by color, weight, or other breed characteristics, it is so indicated below and the class division MUST be indicated on the entry form.

#### Non-Regular Classes Involving Single Dog Entries FOR ALL BREEDS - SUNDAY

*NR1.08100.15000*. Veteran Classes - Class for dogs & class for bitches seven (7) years & over.

#### *00900*. Best of Breed (*01000*. Variety) Competition

**Non-Regular Classes Involving Single Dog Entries  
FOR ALL BREEDS - SATURDAY**

**NR2.08100.15000. Veteran Classes** - Class for dogs & class for bitches seven (7) years & over. See page 2 for additional information.

**OPEN CLASS DIVISIONS**

**RETRIEVERS (LABRADOR) 00700.** Open Classes Divided, both sexes: 12100. Black; 14800. Chocolate; 18600. Yellow.  
**DACHSHUNDS (LONGHAIRED) 00700.** Open Classes Divided, both sexes: 20500. Miniature-11 lbs. and under and 12 months old or over; 20600. Standard-over 11 lbs. and 11 lbs. and under if less than 12 months old.  
**DACHSHUNDS (SMOOTH) 00700.** Open Classes Divided, both sexes: 20500. Miniature-11 lbs. and under and 12 months old or over; 20600. Standard-over 11 lbs. and 11 lbs. and under if less than 12 months old; 12300. Black and Tan and Any Other Color Except Red; 20600. Standard-over 11 lbs. and 11 lbs. and under if less than 12 months old; 16600. Red.  
**DACHSHUNDS (WIREHAIRED) 00700.** Open Classes Divided, both sexes: 20500. Miniature-11 lbs. and under and 12 months old or over; 20600. Standard-over 11 lbs. and 11 lbs. and under if less than 12 months old.  
**BOXERS 00700.** Open Classes Divided, both sexes: 14400. Brindle; 15200. Fawn.  
**BULLMASTIFFS 00700.** Open Classes Divided, both sexes: 14400. Brindle; 19000. Any Other Allowed Color.  
**DOBERMAN PINSCHERS 00700.** Open Classes Divided, both sexes: 12100. Black; 19000. Any Other Allowed Color.  
**GREAT DANES 00700.** Open Classes Divided, both sexes: 12100. Black; 13700. Blue; 14400. Brindle; 15200. Fawn; 15600. Harlequin; 15900. Mantle.  
**ST. BERNARDS 00700.** Open Classes Divided, both sexes: 19600. Longhaired; 19700. Shorthaired.  
**PEKINGESE 00700.** Open Classes Divided, both sexes: 21900. Under 8 lbs. and 12 months old or over; 22000. 8 lbs. and Over and under 8 lbs. if less than 12 months old.  
**PUGS 00700.** Open Classes Divided, both sexes: 12100. Black; 15200. Fawn.  
**BOSTON TERRIERS 00700.** Open Classes Divided, both sexes: 22300. Under 15 lbs.; 22500. 15 lbs. and Under 20 lbs.; 32700. 20 lbs. but not to exceed 25 lbs.  
**CHOW CHOWS 00700.** Open Classes Divided, both sexes: 12100. Black; 16600. Red; 18900. Any Other Color.  
**DALMATIANS 00700.** Open Classes Divided, both sexes: 13200. Black Spotted; 15800. Liver Spotted.  
**XOLOITZCUINTLI 00700.** Open Classes Divided, both sexes: 17910. Toy (10"-14"); 44610. Miniature (14"-18"); 44710. Standard (Over 18").  
**AUSTRALIAN SHEPHERDS 00700.** Open Classes Divided, both sexes: 12100. Black; 14000. Blue Merle; 16600. Red; 17200. Red Merle.  
**COLLIES (ROUGH) 00700.** Open Classes Divided, both sexes: 14000. Blue Merle; 17500. Sable and White; 18200. Tri-Color; 18400. White.  
**SHETLAND SHEEPDOGS 00700.** Open Classes Divided, both sexes: 17500. Sable and White; 19000. Any Other Allowed Color.

**BEST IN SHOW & VARIETY GROUP JUDGES**

**SATURDAY**

Mr. Timothy Catterson  
 Mrs. Judy Webb  
 Mr. Timothy Catterson  
 Mr. Adrian W. Woodfork  
 Ms. Linda C. More  
 Mr. Timothy Catterson  
 \*Ms. Paulet DeLong  
 Mrs. Jeanne D. Zuver

**SUNDAY**

Mr. Adrian W. Woodfork  
 Ms. Linda C. More  
 Ms. Linda C. More  
 Mrs. Jeanne D. Zuver  
 Mrs. Judy Webb  
 Mrs. Judy Webb  
 Mrs. Inge Semenschin  
 Ms. Sheila Polk

**SPORTING GROUP**

Brittany  
 Lagotti Romagnoli  
 Pointers  
 Pointers (German Shorthaired)  
 Pointers (German Wirehaired)  
 Retrievers (Chesapeake Bay)  
 Retrievers (Curly-Coated)  
 Retrievers (Flat-Coated)  
 Retrievers (Golden)  
 Retrievers (Labrador)  
 Retrievers (Nova Scotia Duck Tolling)  
 Setters (English)  
 Setters (Gordon)  
 Setters (Irish)  
 Setters (Irish Red and White)  
 Spaniels (American Water)  
 Spaniels (Boykin)  
 Spaniels (Clumber)  
 Spaniels (Cocker) Black  
 Spaniels (Cocker) A.S.C.O.B.

**SATURDAY**

Mr. Veiga  
 Ms. More  
 Mr. Veiga  
 Mr. Veiga  
 Mr. Veiga  
 Ms. More  
 Ms. More  
 Mr. Veiga  
 Mr. Veiga  
 Ms. More  
 Ms. More  
 Mr. Veiga  
 Ms. More  
 Ms. More  
 Ms. More  
 Ms. More  
 Ms. More  
 Ms. More  
 Ms. More  
 Mr. Veiga

**SUNDAY**

Ms. More  
 Mrs. Webb  
 Ms. More  
 Ms. More  
 Ms. More  
 Mrs. Webb  
 Mrs. Webb  
 Ms. More  
 Ms. More  
 Mr. Veiga  
 Ms. More  
 Ms. More  
 Ms. More  
 Mrs. Webb  
 Ms. More  
 Ms. More  
 Ms. More  
 Ms. More  
 Ms. More  
 Ms. More

Spaniels (Cocker) Parti-Color	Mr. Veiga	Ms. More
Spaniels (English Cocker)	Mr. Veiga	Ms. More
Spaniels (English Springer)	Mr. Veiga	Ms. More
Spaniels (Field)	Ms. More	Mrs. Webb
Spaniels (Irish Water)	Ms. More	Mrs. Webb
Spaniels (Sussex)	Ms. More	Mrs. Webb
Spaniels (Welsh Springer)	Ms. More	Mrs. Webb
Spinoni Italiani	Mr. Veiga	Ms. More
Vizslas	Mr. Veiga	Mrs. Webb
Weimaraners	Mr. Veiga	Mrs. Webb
Wirehaired Pointing Griffons	Mr. Veiga	Ms. More
Wirehaired Vizslas	Ms. More	Mrs. Webb

#### HOUND GROUP

Afghan Hounds	Mr. Veiga	Mrs. Webb
American English Coonhounds	Mr. Webb	Ms. More
American Foxhounds	Mrs. Webb	Mr. Veiga
Basenjis	Mr. Veiga	Mr. Veiga
Basset Hounds	Mrs. Webb	Mr. Veiga
Beagles, 13 Inch	Mrs. Webb	Mr. Veiga
Beagles, 15 Inch	Mrs. Webb	Mr. Veiga
Black and Tan Coonhounds	Mrs. Webb	Mr. Veiga
Bloodhounds	Mrs. Webb	Mr. Veiga
Bluetick Coonhounds	Mrs. Webb	Ms. More
Borzoi	Mrs. Veiga	Mrs. Webb
Cirnechi dell'Etna	Mrs. Webb	Mr. Veiga
Dachshunds (Longhaired)	Mrs. Webb	Mr. Veiga
Dachshunds (Smooth)	Mrs. Webb	Mr. Veiga
Dachshunds (Wirehaired)	Mrs. Webb	Mr. Veiga
English Foxhounds	Mrs. Webb	Mr. Veiga
Greyhounds	Mrs. Veiga	Mrs. Webb
Harriers	Mrs. Webb	Mr. Veiga
Ibizan Hounds	Mrs. Veiga	Mr. Veiga
Irish Wolfhounds	Mrs. Veiga	Mrs. Webb
Norwegian Elkhounds	Mrs. Webb	Mr. Veiga
Otterhounds	Mrs. Webb	Mr. Veiga
Petits Bassets Griffons Vendeens	Mrs. Webb	Mr. Veiga
Pharaoh Hounds	Mrs. Veiga	Mr. Veiga
Plotts	Mrs. Webb	Mr. Veiga
Portuguese Podengo Pequenos	Mrs. Webb	Mr. Catterson
Redbone Coonhounds	Mrs. Webb	Ms. More
Rhodesian Ridgebacks	Mrs. Webb	Ms. More
Salukis	Mrs. Veiga	Mrs. Webb
Scottish Deerhounds	Mrs. Webb	Ms. More
Sloughis	Mrs. Webb	Ms. More
Treeing Walker Coonhounds	Mrs. Webb	Ms. More
Whippets	Mrs. Webb	Ms. More

#### SATURDAY

#### SUNDAY

#### WORKING GROUP

Akitas	Mr. Veiga	Mr. Woodfork
Alaskan Malamutes	Mr. Veiga	Mr. Woodfork
Anatolian Shepherd Dogs	Mrs. Zuver	Mr. Woodfork
Bernese Mountain Dogs	Mr. Woodfork	Mrs. Zuver
Black Russian Terriers	Mr. Woodfork	Mrs. Zuver
Boerboels	Mrs. Zuver	Mr. Woodfork
Boxers	*Mr. Catterson	Mr. Woodfork
Bullmastiffs	Mrs. Zuver	Mr. Woodfork
Cane Corsos	Mrs. Zuver	Mr. Woodfork
Chinooks	Mr. Woodfork	Mrs. Zuver
Doberman Pinschers	Mr. Woodfork	Mrs. Zuver
Dogues de Bordeaux	Mrs. Zuver	Mr. Woodfork
German Pinschers	Mr. Woodfork	Mrs. Zuver
Giant Schnauzers	Mr. Woodfork	Mrs. Zuver
Great Danes	Mrs. Zuver	Mr. Woodfork
Great Pyrenees	Mr. Woodfork	Mrs. Zuver
Greater Swiss Mountain Dogs	Mr. Woodfork	Mrs. Zuver
Komondorok	Mr. Woodfork	Mrs. Zuver
Kuvaszok	Mr. Woodfork	Mrs. Zuver
Leonbergers	Mrs. Zuver	Mr. Woodfork

#### SATURDAY

#### SUNDAY



Mastiffs	Mrs. Zuver	Mr. Woodfork
Neapolitan Mastiffs	Mrs. Zuver	Mr. Woodfork
Newfoundlands	Mr. Woodfork	Mrs. Zuver
Portuguese Water Dogs	Mr. Woodfork	Mrs. Zuver
Rottweilers	Mrs. Zuver	Mr. Woodfork
St Bernards	Mr. Woodfork	Mrs. Zuver
Samoyeds	Mr. Veiga	Mr. Woodfork
Siberian Huskies	Mr. Veiga	Mr. Woodfork
Standard Schnauzers	Mr. Woodfork	Mrs. Zuver
Tibetan Mastiffs	Mr. Woodfork	Mrs. Zuver

#### **TERRIER GROUP**

Airedale Terriers	Ms. More	Mrs. Webb
American Hairless Terriers	Ms. More	Mrs. Webb
American Staffordshire Terriers	Ms. More	Mrs. Webb
Australian Terriers	Ms. More	Mrs. Webb
Bedlington Terriers	Ms. More	Mrs. Webb
Border Terriers	Ms. More	Mrs. Webb
Bull Terriers (Colored)	Ms. More	Mrs. Webb
Bull Terriers (White)	Ms. More	Mrs. Webb
Cairn Terriers	Ms. More	Mrs. Webb
Cesky Terriers	Ms. More	Mrs. Webb
Dandie Dinmont Terriers	Ms. More	Mrs. Webb
Fox Terriers (Smooth)	Ms. More	Mrs. Webb
Fox Terriers (Wire)	Ms. More	Mrs. Webb
Glen of Imaal Terriers	Ms. More	Mrs. Webb
Irish Terriers	Ms. More	Mrs. Webb
Kerry Blue Terriers	Ms. More	Mrs. Webb
Lakeland Terriers	Ms. More	Mrs. Webb
Manchester Terriers (Standard)	Ms. More	Mrs. Webb
Miniature Bull Terriers	Ms. More	Mrs. Webb
Miniature Schnauzers	Ms. More	Mrs. Webb
Norfolk Terriers	Ms. More	Mrs. Webb
Norwich Terriers	Ms. More	Mrs. Webb
Parson Russell Terriers	Ms. More	Mrs. Webb
Rat Terriers	Ms. More	Mrs. Webb
Russell Terriers	Ms. More	Mrs. Webb
Scottish Terriers	Ms. More	Mrs. Webb
Sealyham Terriers	Ms. More	Mrs. Webb
Skye Terriers	Ms. More	Mrs. Webb
Soft Coated Wheaten Terriers	Ms. More	Mrs. Webb
Staffordshire Bull Terriers	Ms. More	Mrs. Webb
Welsh Terriers	Ms. More	Mrs. Webb
West Highland White Terriers	Ms. More	Mrs. Webb

#### **SATURDAY**

#### **SUNDAY**

#### **TOY GROUP**

Affenpinschers	Ms. DeLong	Mr. Catterson
Brussels Griffons	Mrs. Veiga	Mr. Catterson
Cavalier King Charles Spaniels	Mrs. Veiga	Mr. Catterson
Chihuahuas (Long Coat)	Mrs. Veiga	Mr. Catterson
Chihuahuas (Smooth Coat)	Mrs. Veiga	Mr. Catterson
Chinese Cresteds	Mrs. Veiga	Mr. Catterson
English Toy Spaniels (B & PC)	Mrs. Veiga	Mr. Catterson
English Toy Spaniels (KC & R)	Mrs. Veiga	Mr. Catterson
Havanese	Mrs. Veiga	Mr. Catterson
Italian Greyhounds	Mrs. Veiga	Mr. Catterson
Japanese Chin	Mrs. Veiga	Mr. Catterson
Maltese	Mrs. Veiga	Mr. Catterson
Manchester Terriers (Toy)	Ms. DeLong	Ms. More
Miniature Pinschers	Ms. DeLong	Mr. Catterson
Papillons	Mrs. Veiga	Mr. Catterson
Pekingese	Mrs. Veiga	Mr. Catterson
Pomeranians	Ms. DeLong	Mr. Catterson
Poodles (Toy)	Ms. DeLong	Mrs. Veiga
Pugs	Mrs. Veiga	Mr. Catterson
Shih Tzu	Mrs. Veiga	Mr. Catterson
Silky Terriers	Ms. DeLong	Mr. Catterson
Toy Fox Terriers	Ms. DeLong	Mr. Catterson
Yorkshire Terriers	Ms. DeLong	Mr. Catterson

#### **SATURDAY**

#### **SUNDAY**

**NON-SPORTING GROUP**

American Eskimo Dogs  
 Bichons Frises  
 Boston Terriers  
 Bulldogs  
 Chinese Shar-Pei  
 Chow Chows  
 Cotons de Tulear  
 Dalmatians  
 Finnish Spitz  
 French Bulldogs  
 Keeshonden  
 Lhasa Apsos  
 Lowchen  
 Norwegian Lundehunds  
 Poodles (Miniature)  
 Poodles (Standard)  
 Schipperkes  
 Shiba Inu  
 Tibetan Spaniels  
 Tibetan Terriers  
 Xoloitzcuintli

**SATURDAY**

\*Mr. Catterson  
 \*Mr. Catterson  
 Ms. DeLong  
 Mr. Catterson  
 \*Mr. Catterson  
 \*Mr. Catterson  
 Mrs. Semenschin  
 Mr. Catterson  
 \*Mr. Catterson  
 Ms. DeLong  
 Ms. DeLong  
 Ms. DeLong  
 Mrs. Semenschin  
 Mrs. Semenschin  
 Ms. DeLong  
 Ms. DeLong  
 \*Mr. Catterson  
 Ms. DeLong  
 Ms. DeLong  
 Mrs. Semenschin  
 \*Mr. Catterson

**SUNDAY**

Mrs. Semenschin  
 Mrs. Veiga  
 Mrs. Veiga  
 Ms. DeLong  
 Ms. DeLong  
 Mrs. Veiga  
 Mrs. Veiga  
 Ms. DeLong  
 Mrs. Veiga  
 Mrs. Semenschin  
 Mrs. Veiga  
 Mrs. Veiga  
 Mr. Veiga  
 Mrs. Veiga  
 Mrs. Veiga  
 Mrs. Semenschin  
 Mrs. Veiga  
 Mrs. Veiga  
 Mrs. Veiga  
 Ms. DeLong

**HERDING GROUP**

Australian Cattle Dogs  
 Australian Shepherds  
 Bearded Collies  
 Beaucerons  
 Belgian Malinois  
 Belgian Sheepdogs  
 Belgian Tervuren  
 Bergamascos  
 Berger Picards  
 Border Collies  
 Bouviers des Flandres  
 Briards  
 Canaan Dogs  
 Cardigan Welsh Corgis  
 Collies (Rough)  
 Collies (Smooth)  
 Entlebucher Mountain Dogs  
 Finnish Lapphunds  
 German Shepherd Dogs  
 Icelandic Sheepdogs  
 Miniature American Shepherds  
 Norwegian Buhunds  
 Old English Sheepdogs

**SATURDAY**

Mrs. Zuver  
 Mrs. Zuver  
 Mrs. Zuver  
 Mrs. Zuver  
 Mrs. Zuver  
 Mrs. Zuver  
 Mrs. Zuver  
 Mrs. Zuver  
 Mrs. Zuver  
 Mrs. Zuver  
 Mr. Veiga  
 Ms. More  
 Ms. More  
 Ms. More  
 Ms. More  
 Mr. Veiga  
 Ms. More  
 Mr. Veiga  
 Ms. More  
 Mr. Veiga  
 Ms. More

**SUNDAY**

Ms. Polk  
 Ms. Polk  
 Ms. Polk  
 Ms. Polk  
 Ms. Polk  
 Ms. Polk  
 Ms. Polk  
 Ms. Polk  
 Ms. Polk  
 Ms. Polk  
 Ms. Polk  
 Ms. Polk  
 Ms. Polk  
 Ms. Polk  
 Ms. Polk  
 Ms. Polk  
 Ms. Polk  
 Ms. Polk  
 Ms. Polk  
 Ms. Polk  
 Ms. Polk  
 Ms. Polk  
 Ms. Polk  
 Mrs. Zuver

**SPECIALTY SHOW (Saturday)**

Pembroke Welsh Corgis  
 Polish Lowland Sheepdogs  
 Puli  
 Pumi  
 Pyrenean Shepherds  
 Shetland Sheepdogs  
 Spanish Water Dogs  
 Swedish Vallhunds

Ms. More  
 Ms. More  
 Ms. More  
 Ms. More  
 Ms. More  
 Ms. More  
 Ms. More  
 Ms. More  
 Ms. More  
 Ms. More  
 Ms. More  
 Ms. More  
 Mr. Veiga

Ms. Polk  
 Ms. Polk  
 Ms. Polk  
 Ms. Polk  
 Ms. Polk  
 Ms. Polk  
 Ms. Polk  
 Ms. Polk  
 Ms. Polk  
 Ms. Polk  
 Ms. Polk  
 Ms. Polk  
 Ms. Polk

**MISCELLANEOUS CLASSES**

The Miscellaneous Classes for each breed shall be 00300, Puppy, 00500, Bred by Exhibitor and 00700, Open. These classes shall be divided by sex. All class winners within a breed shall compete for Best of Breed and Best of Opposite Sex to Best of Breed. Each of the Miscellaneous Class Best of Breed winners shall be eligible to compete for Best in Miscellaneous Class. There shall be no further competition for dogs entered in the Miscellaneous Classes.

**SATURDAY**

Mrs. Webb  
 Mrs. Webb  
 Mrs. Webb  
 Mrs. Webb  
 Mrs. Webb  
 Mrs. Webb  
 Mrs. Webb  
 Mrs. Webb  
 Mrs. Webb  
 Mrs. Webb

**SUNDAY**

Ms. DeLong  
 Ms. DeLong  
 Ms. DeLong  
 Ms. DeLong  
 Ms. DeLong  
 Ms. DeLong  
 Ms. DeLong  
 Ms. DeLong  
 Ms. DeLong  
 Ms. DeLong

Portuguese Podengos  
Best in Miscellaneous

Mrs. Webb  
Ms. DeLong

Ms. DeLong  
Mr. Catterson

### JUNIOR SHOWMANSHIP COMPETITION

### SATURDAY

### SUNDAY

Mr. Catterson

Ms. DeLong

Novice Junior, Novice Intermediate, Novice Senior, Open Junior, Open Intermediate, Open Senior, Master

#### OBEDIENCE TRIAL CLASSES

Novice Class A  
Novice Class B  
Open Class A  
Open Class B  
Utility Class A  
Utility Class B  
Beginner Novice Class A  
Beginner Novice Class B  
Graduate Novice Class  
Graduate Open Class  
Veterans Class

#### FRIDAY

Mr. Lentz  
Mrs. Curtis  
Mr. Lentz  
Mr. Lentz  
Mrs. Curtis  
Mrs. Curtis  
Mr. Lentz  
Mrs. Curtis  
Mrs. Curtis  
Mrs. Curtis  
Mrs. Curtis  
Mrs. Curtis

#### SATURDAY

Mrs. Curtis  
Mr. Curtis  
Mrs. Curtis  
Mrs. Curtis  
Mr. Curtis  
Mr. Curtis  
Mr. Curtis  
Mrs. Curtis  
Mrs. Curtis  
Mr. Curtis

#### SUNDAY

Mr. Curtis  
Mr. Lentz  
Mr. Curtis  
Mr. Curtis  
Mr. Lentz  
Mr. Lentz  
Mr. Curtis  
Mr. Lentz  
Mr. Curtis  
Mr. Curtis

#### RALLY TRIAL CLASSES

Rally Novice Class A  
Rally Novice Class B  
Rally Advanced Class A  
Rally Advanced Class B  
Rally Excellent Class A  
Rally Excellent Class B  
Rally Pairs Novice Class  
Rally Pairs Advanced Class  
Rally Pairs Excellent Class  
Rally Team Novice Class  
Rally Team Advanced Class  
Rally Team Excellent Class

#### FRIDAY

Mr. Curtis  
Mr. Curtis  
Mr. Curtis  
Mr. Curtis  
Mr. Curtis  
Mr. Curtis  
Mr. Curtis  
Mr. Curtis  
Mr. Curtis  
Mr. Curtis  
Mr. Curtis  
Mr. Curtis

#### SATURDAY

Mr. Curtis  
Mr. Lentz  
Mr. Lentz  
Mr. Curtis  
Mr. Lentz  
Mr. Lentz  
Mr. Lentz  
Mr. Lentz  
Mr. Lentz  
Mr. Lentz  
Mr. Lentz  
Mr. Lentz

#### SUNDAY

Mrs. Curtis  
Mrs. Curtis  
Mrs. Curtis  
Mrs. Curtis  
Mrs. Curtis  
Mrs. Curtis  
Mrs. Curtis  
Mrs. Curtis  
Mrs. Curtis  
Mrs. Curtis  
Mrs. Curtis  
Mrs. Curtis

## **80000. JUNIOR SHOWMANSHIP COMPETITION**

Junior Handlers who win a third Novice Class with competition present or a first place in Novice without competition leading to a Best Junior award with competition would count as one win towards moving to Open, after the closing of entries for a show, **ARE REQUIRED TO TRANSFER** their entry from the Novice Class to the Open Class. **MUST NOTIFY** the Superintendent/Show Secretary at least one-half hour prior to the scheduled start of Junior Showmanship judging at the show.

AKC Junior Handler Numbers are now required for entry in Junior Showmanship Competition. Numbers may be obtained from the American Kennel Club - PHONE: (919) 233-9767.

For additional information contact American Kennel Club, Junior Showmanship, P.O. Box 900051, Raleigh, NC 27675-9051. Phone (919) 233-9767 or E-mail: juniors@akc.org.

**Entry blank MUST be filled out with the necessary information, otherwise the entry in Junior Showmanship will not be accepted.**

**NOVICE JUNIOR CLASS:** For Boys and Girls who are at least 9 years and under 12 years old on the day of the show and who, at the time entries close, have not won three First Places, with competition present, in a Novice Class at a licensed or member show.

**NOVICE INTERMEDIATE CLASS:** For Boys and Girls who are at least 12 years and under 15 years old on the day of the show and who, at the time entries close, have not won three First Places, with competition present, in a Novice Class at a licensed or member show.

**NOVICE SENIOR CLASS:** For Boys and Girls who are at least 15 years and under 18 years old on the day of the show and who, at the time entries close, have not won three First Places, with competition present, in a Novice Class at a licensed or member show.

**OPEN JUNIOR CLASS:** For Boys and Girls who are at least 9 years and under 12 years old on the day of the show and who, at the time entries close, have won three First Places, with competition present, in a Novice Class at a licensed or member show.

**OPEN INTERMEDIATE CLASS:** For Boys and Girls who are at least 12 years and under 15 years old on the day of the show and who, at the time entries close, have won three First Places, with competition present, in a Novice Class at a licensed or member show.

**OPEN SENIOR CLASS:** For Boys and Girls who are at least 15 years and under 18 years old on the day of the show and who, at the time entries close, have won three First Places, with competition present, in a Novice Class at a licensed or member show.

**MASTER CLASS:** This class will be for boys and girls who are at least 9 years old and under 18 years on the day of the show, and who have 10 Best Junior wins with competition. The calendar for this class will be consistent with the eligibility dates for the AKC National Championship. All Juniors meeting the criteria for this class are required to enter the Master Class and may change their entry the day of the show if entries have already closed. Once the eligibility time frame for that year has passed all participants return to the Open Class to complete for the following year.

#### **NOTICE**

**JUNIORS WITH A DOG ALSO ENTERED IN ANOTHER CLASS OFFERED AT THIS SHOW WHO SUBSTITUTE A DOG NOT ENTERED IN THIS SHOW MUST REMIT THE DIFFERENCE BETWEEN JUNIOR SHOWMANSHIP ONLY AND JUNIOR SHOWMANSHIP AS AN ADDITIONAL CLASS ENTRY FEE. JUNIORS WHO HAVE ENTERED JUNIOR SHOWMANSHIP ONLY WHO THEN SUBSTITUTE ANOTHER DOG WILL NOT BE CHARGED A FURTHER FEE.**

## **90000. OBEDIENCE TRIAL CLASSES**

Transfers will be allowed

Qualifying Score Required for All Prizes in Regular & Optional Titting Classes

"Dog" means either sex

Refund for bitches in season. The club will retain a \$3.50 processing fee.

**PLEASE NOTE:** Refund of entry fees for bitches entered in Obedience that come in season after closing date of this trial may be obtained by providing a veterinarian's certificate to the show superintendent/event secretary. This certificate must be given to the show superintendent/event secretary 30 minutes before the start of the trial.

**A Dark Green Qualifying Score Ribbon** will be given to each dog receiving a qualifying score.

## **93600. RALLY TRIAL CLASSES**

Rally Ring Size will be a minimum of 40' x 50'

Transfers will be allowed

Qualifying Score Required For All Prizes

"Dog" means either sex

Refund for bitches in season. The club will retain a \$3.50 processing fee.

**PLEASE NOTE:** Refund of entry fees for bitches entered in Rally that come in season after closing date of this trial may be obtained by providing a veterinarian's certificate to the show superintendent/event secretary. This certificate must be given to the show superintendent/event secretary 30 minutes before the start of the trial.

**A Dark Green Qualifying Score Ribbon** will be given to each dog receiving a qualifying score.

### **Awards of Merit**

The Mensona Kennel Club, Inc. wishes to thank our exhibitors for continuing to support our shows by offering AWARDS OF MERIT. Awards of Merit will be selected from the dogs and bitches in the Best of Breed/Variety Competition, other than the Best of Breed/Variety and Best of Opposite Sex to Best of Breed/Variety winners. The number of awards that may be given is determined by the size of the entry and the discretion of the judges. Each recipient will receive a Rosette.

**1 Award of Merit - 5 to 9 Specials    2 Awards of Merit - 10 to 14 Specials**

**3 Awards of Merit - 15 or more Specials**

### ***Attention Exhibitors!***

**Best in Miscellaneous will be judged in the Group Ring,  
immediately prior to the regular Group judging BOTH DAYS.**

---

**ALL TROPHIES MUST BE CLAIMED EACH DAY OF THE EVENTS. NONE WILL BE MAILED.  
IT IS SUGGESTED THAT THE AWARDS BE PICKED UP BEFORE GROUP JUDGING.**

---

## **Friday**

### **90000. OBEDIENCE TRIAL CLASSES**

**PRIZES**

The Mensona Kennel Club, Inc. offers a Medallion with Club Logo for each dog completing a title at this trial.

**Highest Scoring Dog in Regular Classes.** Canvas Folding Chair.

**Highest Scoring Dog in Open B & Utility Combined.** \$50.00 Visa Gift Card.

### **93600. RALLY TRIAL CLASSES**

**PRIZES**

The Mensona Kennel Club, Inc. offers a Medallion with Club Logo for each dog completing a title at this trial.

**First in Each Class.** Stuffed Toy.

## **Saturday**

The following prizes are offered by the Mensona Kennel Club, Inc. and/or Club Members unless otherwise specified.

### **BEST IN SHOW PRIZE**

**Best in Show.** \$300.00 Cash.

### **BEST OWNER-HANDLED IN SHOW & GROUP PRIZES**

**Best Owner-Handled in Show.** Ribbon.

**Reserve Best Owner-Handled in Show.** Ribbon.

**First through Fourth in Each Owner-Handled Group.** Ribbon.

### **BEST BRED BY EXHIBITOR IN SHOW PRIZE**

**Best Bred by Exhibitor in Show.** \$200.00 Cash.

## **BEST VETERAN IN SHOW PRIZE**

**Best Veteran in Show.** \$100.00 Cash.

## **00000. BREED PRIZES**

**The Mensona Kennel Club, Inc.** offers Rosettes for Best of Breed/Variety, Best of Opposite Sex to Best of Breed/Variety & Best of Winners for Each Specialty Show & Supported Entry.

### **Sporting Breeds**

#### **14000. SETTERS (GORDON)**

THE GOLDENGATE GORDON SETTER CLUB WILL SUPPORT THE ENTRY OF GORDON SETTERS AT THIS SHOW.

**The following prizes** are offered by the Golden Gate Gordon Setter Club.

**Best of Breed.** Glass Dish.

**Best of Opposite Sex to Best of Breed.** Glass Dish.

**Winners Dog & Bitch.** Glass Dish.

### **Hound Breeds**

#### **28130. PORTUGUESE PODENGO PEQUENOS**

THE PORTUGUESE PODENGO PEQUENOS OF AMERICA WILL SUPPORT THE ENTRY OF PORTUGUESE PODENGO PEQUENOS AT THIS SHOW.

**The following prizes** are offered by the Portuguese Podengo Pequenos of America, Katelyn McPerson & Elizabeth McPherson.

**Best of Breed.** Breed Related Mug.

**Best of Opposite Sex to Best of Breed.** Plush Rabbit Toy.

**Best of Winners.** Plush Rabbit Toy.

**Winners Dog & Bitch.** Breed Related Medallion.

**Select Dog & Bitch.** Breed Related Medallion.

**Best Bred by Exhibitor.** Breed Related Medallion.

**Best Owner-Handled.** Breed Related Medallion.

**Best Veteran.** Breed Related Medallion.

### **Working Breeds**

#### **34800. GIANT SCHNAUZERS**

THE GOLDEN STATE GIANT SCHNAUZER CLUB WILL SUPPORT THE ENTRY OF GIANT SCHNAUZERS AT THIS SHOW.

**The following prizes** are offered by the Golden State Giant Schnauzer Club.

**Best of Breed.** Dirty Dog Mat.

**Best of Opposite Sex to Best of Breed.** Dirty Dog Mat.

**Best of Winners.** Dirty Dog Mat.

#### **36300. MASTIFFS**

THE REDWOOD EMPIRE MASTIFF CLUB WILL SUPPORT THE ENTRY OF MASTIFFS AT THIS SHOW.

**The following prizes** are offered by the Redwood Empire Mastiff Club.

**Best of Breed.** Four Wine Flutes.

**Best of Opposite Sex to Best of Breed.** Two Wine Flutes.

**Best of Winners.** Two Wine Flutes.

### **Toy Breeds**

#### **55000. MINIATURE PINSCHERS**

THE MINIATURE PINSCHER CLUB OF NORTHERN CALIFORNIA WILL SUPPORT THE ENTRY OF MINIATURE PINSCHERS AT THIS SHOW.

**The following prizes** are offered by the Miniature Pinscher Club of Northern California.

**Best of Breed.** Crate Pad/Bed.

**Best of Opposite Sex to Best of Breed.** Crate Pad/Bed.

**Winners Dog & Bitch.** Plush Toy.

**Best Bred by Exhibitor.** Plush Toy.

### **Non-Sporting Breeds**

#### **61500. BULLDOGS**

THE BULLDOG CLUB OF NORTHERN CALIFORNIA, INC. WILL SUPPORT THE ENTRY OF BULLDOGS AT THIS SHOW.

**Best of Winners.** Armetale Plate offered by the Bulldog Club of Northern California, Inc. (Competition required).

**Bred by Exhibitor Dogs & Bitches.** First, Medallion with Neck Ribbon offered by the Bulldog Club of Northern California, Inc. (Competition required).

## Herding Breeds

### **68600. OLD ENGLISH SHEEPDOGS**

THE OLD ENGLISH SHEEPDOG LEAGUE OF NORTHERN CALIFORNIA WILL CONSIDER THE OLD ENGLISH SHEEPDOG CLASSES AT THIS SHOW AS ITS SPECIALTY SHOW.

#### **Officers of the Old English Sheepdog League of Northern California**

President ..... Donna Hamann  
Vice-President ..... Patrick Butler  
Treasurer ..... Pam Henry  
Recording Secretary ..... Janet Butler  
Corresponding Secretary ..... Penny Morgan

1422 S. Palm Ave., Alhambra, CA 91803

E-mail: pennymorgan1@sbcglobal.net

#### **Board of Directors**

Lil Collins Carol Furtado John Furtado Jay Hamann Mary Le Blanc

**Best of Breed.** \$50.00 Cash offered by Bob & Debbie Sternbach in memory of Debra Lehr.

**Best of Opposite Sex to Best of Breed.** \$40.00 Cash offered by Lil Collins, Bear Dance.

**Best of Winners.** \$30.00 Cash offered by Carol & John Furtado, Shaggy Stars.

**Winners Dog & Bitch.** \$20.00 Cash offered by Pam & Jim Henry, Blu Mtn.

**Reserve Winners Dog & Bitch.** \$15.00 Cash offered by Claudia & Mark Judge.

**Select Dog & Bitch.** \$15.00 Cash offered by the Old English Sheepdog League of Northern California.

**Bred by Exhibitor Dogs & Bitches.** First, \$15.00 Cash offered by Janet & Patrick Butler, PBJ Sheepdogs.

**Open Dogs & Bitches.** First, \$15.00 Cash offered by Mary Ann & Doug LeBlanc.

**Best Puppy.** \$20.00 Cash offered by Carol & John Furtado, Xpressions in memory of their daughter, Jennifer Ansell.

**Veteran Dogs & Bitches.** First, \$15.00 Cash offered by Donna & Jay Hamann.

*The Old English Sheepdog League of Northern California invites all Old English Sheepdog exhibitors & fanciers to join the club for a potluck lunch after the specialty show Saturday afternoon.*

### **80000. JUNIOR SHOWMANSHIP COMPETITION**

#### **PRIZES**

**Best Junior Handler.** Rosette & \$50.00 Mastercard Gift Card.

**Reserve Best Junior Handler.** Rosette.

**First in Each Class.** Rosette.

### **90000. OBEDIENCE TRIAL CLASSES**

#### **PRIZES**

**The Mensona Kennel Club, Inc.** offers a Medallion with Club Logo for each dog completing a title at this trial.

**Highest Scoring Dog in Regular Classes.** Canvas Folding Chair.

**Highest Scoring Dog in Open B & Utility Combined.** \$50.00 Visa Gift Card.

**Highest Scoring Miniature Pinscher in Regular Classes.** Plush Toy offered by the Miniature Pinscher Club of Northern California.

**Highest Scoring Bulldog in Obedience Classes.** Medallion with Neck Ribbon offered by the Bulldog Club of Northern California, Inc.

**Highest Scoring Old English Sheepdog in Obedience Classes.** \$15.00 Cash offered by the Old English Sheepdog League of Northern California.

### **93600. RALLY TRIAL CLASSES**

#### **PRIZES**

**The Mensona Kennel Club, Inc.** offers a Medallion with Club Logo for each dog completing a title at this trial.

**First in Each Class.** Stuffed Toy.

**Highest Scoring Miniature Pinscher in Rally Excellent A.** Plush Toy offered by the Miniature Pinscher Club of Northern California.

**Highest Scoring Bulldog in Rally Novice A or B.** Medallion with Neck Ribbon offered by the Bulldog Club of Northern California, Inc.

**Highest Scoring Old English Sheepdog in Rally Novice A.** \$15.00 Cash offered by the Old English Sheepdog League of Northern California.

# Sunday

The following prizes are offered by the Mensona Kennel Club, Inc. and/or Club Members unless otherwise specified.

## BEST IN SHOW PRIZE

**Best in Show.** \$300.00 Cash.

## BEST PUPPY IN SHOW & GROUP PRIZES

**Best Puppy in Show.** \$200.00 Cash.

**First through Fourth in Each Puppy Group.** Stuffed Toy.

## BEST OWNER-HANDLED IN SHOW & GROUP PRIZES

**Best Owner-Handled in Show.** Ribbon.

**Reserve Best Owner-Handled in Show.** Ribbon.

**First through Fourth in Each Owner-Handled Group.** Ribbon.

## 00000. BREED PRIZES

The Mensona Kennel Club, Inc. offers Rosettes for Best of Breed/Variety, Best of Opposite Sex to Best of Breed/Variety & Best of Winners for Each Supported Entry.

### Hound Breeds

#### 28130. PORTUGUESE PODENGO PEQUENOS

THE PORTUGUESE PODENGO PEQUENOS OF AMERICA WILL SUPPORT THE ENTRY OF PORTUGUESE PODENGO PEQUENOS AT THIS SHOW.

The following prizes are offered by the Portuguese Podengo Pequenos of America & Patti Litchfield.

**Best of Breed.** Breed Related Mug.

**Best of Opposite Sex to Best of Breed.** Plush Rabbit Toy.

**Best of Winners.** Plush Rabbit Toy.

**Winners Dog & Bitch.** Breed Related Medallion.

**Select Dog & Bitch.** Breed Related Medallion.

**Best Puppy.** Breed Related Medallion.

**Best Owner-Handled.** Breed Related Medallion.

### Toy Breeds

#### 55000. MINIATURE PINSCHERS

THE MINIATURE PINSCHER CLUB OF NORTHERN CALIFORNIA WILL SUPPORT THE ENTRY OF MINIATURE PINSCHERS AT THIS SHOW.

The following prizes are offered by the Miniature Pinscher Club of Northern California.

**Best of Breed.** Crate Pad/Bed.

**Best of Opposite Sex to Best of Breed.** Crate Pad/Bed.

**Winners Dog & Bitch.** Plush Toy.

**Best Puppy.** Plush Toy.

### Herding Breeds

#### 68600. OLD ENGLISH SHEEPDOGS

THE OLD ENGLISH SHEEPDOG LEAGUE OF NORTHERN CALIFORNIA WILL SUPPORT THE ENTRY OF OLD ENGLISH SHEEPDOGS AT THIS SHOW.

**Best of Breed.** \$50.00 Cash offered by Bob & Debbie Sternbach in loving memory of Jennifer Ansell.

**Best of Opposite Sex to Best of Breed.** \$30.00 Cash offered by Pam & Jim Henry, Blu Mtn.

**Best of Winners.** \$20.00 Cash offered by Janet & Patrick Butler, PBJ Sheepdogs.

**Winners Dog.** \$15.00 Cash offered by Carol & John Furtado, Shaggy Stars.

**Winners Bitch.** \$15.00 Cash offered by Pam & Jim Henry, Blu Mtn.

**Reserve Winners Dog.** \$10.00 Cash offered by Pam & Jim Henry, Blu Mtn.

**Reserve Winners Bitch.** \$10.00 Cash offered by the Old English Sheepdog League of Northern California.

**Select Dog & Bitch.** \$15.00 Cash offered by the Old English Sheepdog League of Northern California.

**Bred by Exhibitor Dogs & Bitches.** First, \$10.00 Cash offered by Penny Morgan, Birchfield.

**Open Dogs & Bitches.** First, \$10.00 Cash offered by Carol & John Furtado, Shaggy Stars.

## 80000. JUNIOR SHOWMANSHIP COMPETITION PRIZES

**Best Junior Handler.** Rosette & \$50.00 Best Buy Gift Certificate.

**Reserve Best Junior Handler.** Rosette.

**First in Each Class.** Rosette.

## **90000. OBEDIENCE TRIAL CLASSES**

### **PRIZES**

The Mensona Kennel Club, Inc. offers a Medallion with Club Logo for each dog completing a title at this trial.

**Highest Scoring Dog in Regular Classes.** Canvas Folding Chair.

**Highest Scoring Dog in Open B & Utility Combined.** \$50.00 Visa Gift Card.

**Highest Scoring Miniature Pinscher in Regular Classes.** Plush Toy offered by the Miniature Pinscher Club of Northern California.

## **93600. RALLY TRIAL CLASSES**

### **PRIZES**

The Mensona Kennel Club, Inc. offers a Medallion with Club Logo for each dog completing a title at this trial.

**First in Each Class.** Stuffed Toy.

**Highest Scoring Miniature Pinscher in Rally Excellent A.** Plush Toy offered by the Miniature Pinscher Club of Northern California.

---

## **Attention**

### **Mensona Kennel Club, Inc. Exhibitors**

Come join us at our **FREE** Annual Pasta Dinner.

It will be in the **Show Case Cafe** on the event grounds.

**FRIDAY - 6:00 P.M. until 8:00 P.M.**



---

## **Mensona Kennel Club, Inc. Agility**

**Friday, Saturday & Sunday,**

**August 26, 27 & 28, 2016**

**Contact: Lynda Tjarks**

**Premium List & Online Entries: [www.lyndatjarksagility.com](http://www.lyndatjarksagility.com)**

**E-mail: [agilesam@gmail.com](mailto:agilesam@gmail.com)**

---

## **Special Attention**



**No owner or agent shall allow his/her animals to be put in jeopardy of the elements; that to do so will probably result in damaged vehicles during rescue attempts by the event committee.**

**To report a dog in distress go to our announcer located in Finley Hall. If the dog is in a car, licensed number & location are needed.**

---

## **Notice To Exhibitors**

**The club, its superintendents** or their employees will not be responsible for the loss of or damage to any dog exhibited, whether the result of accident or other causes and in addition assumes no responsibility for any loss, damage or injury sustained by an exhibitor or handler. It is distinctly understood that every dog at these events is in the care and custody and control of his owner or handler during the entire time the dog is on the show premises.

**No grooming tables, pens or exhibitors' setups** will be allowed in the aisles and all grooming must be done away from the judging ring in areas specified by the club. **NO GROOMING IN BUILDING.**

**There is no provision** offered for unentered dogs at these events.

**Declination of Entries.** Mensona Kennel Club, Inc. may decline any entries for cause and may refuse to receive or may remove any dog on account of disease, viciousness or other causes, and no one shall have any claim or recourse against the kennel clubs or any official thereof.

**RETRACTABLE LEADS ARE DANGEROUS TO USE IN CROWDED AREAS. PLEASE REFRAIN FROM USING DURING EVENT HOURS.**



## Accommodations

Get Lowest  
Rates Here

Call 1-800-780-5733 and use  
discount code 252688 or go to  
[Infodog.com/travel/](http://Infodog.com/travel/) to get the lowest  
rate with a price match guarantee.

Visit the Web Site [www.mensonakennelclub.com](http://www.mensonakennelclub.com)

Please help us to keep these motels. All dogs must be crated when left alone in the room.

Please clean up after your dog.

### Dog Friendly Motels

**Best Western Garden Inn**, 1500 Santa Rosa Ave., Santa Rosa.....(707) 546-4031  
**Comfort Inn Santa Rosa**, 2632 Cleveland Ave., Santa Rosa .....(707) 542-5544  
**Santa Rosa Travel Lodge**, 1815 Santa Rosa Ave., Santa Rosa.....(707) 542-3472

---

## Routes to the Events

**Exit at Highway 12 East** (towards Sonoma) off Highway 101. Take 1st Exit - Downtown E Street. Go to second traffic light. Turn right onto Brookwood. Day of Show Parking Lot is on the left. Only entrance to Dog Show for overnight parking on Friday is from Brookwood Ave. Gate.

---

## Unloading & Loading

**Unloading and Loading at Brookwood Gate ONLY.** Any vehicles left over 15 minutes will be subject to being towed at the owners expense. Parking is available in Brookwood Lot across the street or under the freeway.

NO ON THE GROUNDS DAY OF SHOW PARKING

THE SONOMA COUNTY FAIRGROUNDS RESERVES THE RIGHT  
TO CHARGE **\$6.00** DAY OF SHOW PARKING FEE.

---

## Grooming & Setups

**No grooming, grooming tables or exercise pens** in aisles or restricted areas. Grooming to be in designated areas only. Grooming tables, crates and exercise pens which are placed in restricted areas will be removed by authorized persons. NO GROOMING OR SETUPS IN BUILDINGS.

---

## Attention Exhibitors

**THE DESIGNATED DOG BATHING AREA** will be located inside the LITTLE RED BARN across from the Carnival Lot Ring Area. This location is the ONLY AREA where dog bathing is allowed. Please help by cleaning up after you are finished.

Thank you,  
Members of Mensona Kennel Club, Inc.

---

## Cleaning Up After Your Own Dogs

**Pooper-Scoopers** will be placed in chlorine water buckets all around the event grounds and outside all show rings. If your dogs soils the grounds it is your responsibility to clean it up. By signing the entry form for these dog events you are agreeing that clean up is your responsibility. Exhibitors, if you see an area that has not been cleaned up, please notify a member of the club immediately.

Thank you

---

## Saturday

A New Exhibitor Briefing will be held during this Show. The briefing location & time will be posted in the Judging Program. Spectators are welcome to attend.

# New This Year!

## Pee Wee Class

### Saturday



- For kids from 5 to 8 years of age (with a parent or guardian)
- Limited to ten (10) teams
- Dog must be at least four (4) months of age to enter
- All dogs must have proper leash and collar
- **NO ENTRY FEE!** Enter at ringside

Judge: Mr. Larry Fenner

Contact Suzanne Leonard for more information  
E-mail: [wynstarcorgis@sbcglobal.net](mailto:wynstarcorgis@sbcglobal.net)

A judge requesting the use of a ramp must give notice to the show superintendent/show secretary prior to judging. AKC approval is not required.

The entire entry in a breed is to be examined in the same manner (ground, table, or ramp).

At the discretion of the judge, the following breeds may be judged on the ground or on a ramp through all levels of competition including Group and Best in Show judging: Lagotti Romagnoli, Clumber Spaniels, English Springer Spaniels, Field Spaniels, Welsh Springer Spaniels, Cirnechi dell'Etna, Irish Terriers, Kerry Blue Terriers, Soft Coated Wheaten Terriers, Staffordshire Bull Terriers, Finnish Spitz, Keeshonden, Norwegian Buhunds, Polish Lowland Sheepdogs, Spanish Water Dogs, and Norrbottenspets (Misc.).

At the discretion of the judge through all levels of competition including Group and Best in Show judging, the following breeds may be judged on the ground, a ramp, or on a table: Boykin Spaniels and Whippets.

The following breeds must be judged on a ramp through all levels of conformation competition: Sussex Spaniels, Basset Hounds, Bulldogs, Chinese Shar-Pei and Chow Chows. This extends to all conformation competition at AKC conformation dog shows and any AKC event where a conformation title may be earned. This policy includes Group, BIS, Junior Showmanship, the 4-6 Month Beginner Puppy Competition, the AKC National Owner-Handled Series (NOHS), and all other special attractions that offer Group and BIS competitions.

Ramps can be used in emergency situations to judge any breed. In an emergency situation, where use of a ramp is not indicated in the premium list, an exhibitor has the option of withdrawing their entry and receiving a refund.

For the judging of juniors the ramp may be used at the discretion of the judge for the ramp optional breeds.

## Entry Fees - Each Day

(There is no Recording Fee or Event Service Fee for Junior Showmanship, Sweepstakes, Futurities, Brace/Team, Multi-Dog Classes or Special Attractions)

### Conformation & Obedience

(Entry Fee Includes \$3.00 AKC Event Service Fee Per Entry  
& \$.50 AKC Recording Fee First Entry Only)

First Entry of a Dog Unless Otherwise Specified .....	\$30.00
Each Additional Entry of the Same Dog .....	\$25.00
Puppy Classes .....	\$25.00
Bred by Exhibitor Classes .....	\$25.00
Veteran Classes (Conformation) .....	\$25.00
Miscellaneous Classes .....	\$25.00
Junior Showmanship Only .....	\$5.00
Junior Showmanship as an Additional Class .....	NO FEE

### Rally

(First Entry Fee Includes \$3.50 AKC Recording Fee Per Entry  
& \$3.00 Each Additional Entry)

First Entry of a Dog .....	\$30.00
Each Additional Entry of the Same Dog .....	\$25.00

### 4 & Under 6 Months Puppy Competition (Saturday & Sunday)

(Entry Fee Includes \$2.00 AKC Event Service Fee)

4 & Under 6 Months Puppy Classes .....	\$15.00
--	---------

---

## Mensona Kennel Club, Inc. CGC, CGCA\* & TDI Testing

**Sunday - Time:** 1:30 P.M. **Ring:** To Be Announced  
**AKC & TDI Approved Testers:** Toni Hyland & Pat Moffitt

**Amount: \$20.00 All dogs welcome**

**Mail pre-testing form with payment to:**

Toni Hyland, 1504 Meadowlark Lane, Petaluma, CA 94954

**Make checks payable to:** Mensona Kennel Club, Inc.

\*Must have proof of passing CGC Basic

Breed .....

Full Name of the Dog .....

Date of Birth..... Sex..... AKC # .....

Owner's Name .....

Address .....

City..... State..... Zip.....

Phone..... E-mail:.....

Signature .....

CHECK APPLICABLE TEST(S): CGC.....CGCA.....TDI.....



ON SITE AT DOG SHOWS  
DEVOTED TO THE NEEDS  
OF THE DOG BREEDER  
AND HANDLER

## BREEDER'S VETERINARY SERVICES

DIGITAL X-RAYS WITHOUT SEDATION AVAILABLE ON SHOWGROUNDS

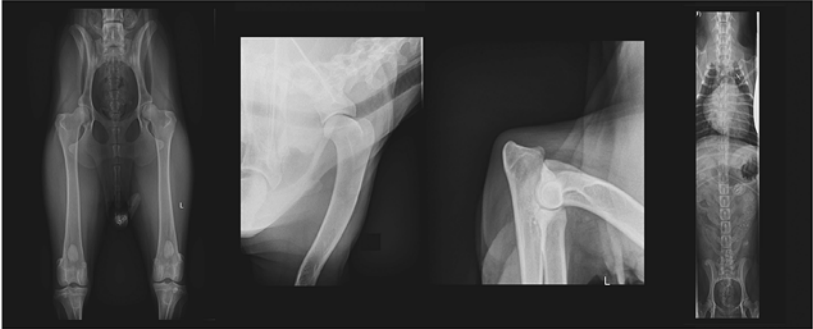

**BREEDER'S VETERINARY SERVICES AND DR. RANDALL POPKIN,** would like to introduce dog breeder's, handlers, and exhibitors to some exciting new opportunities available at dog show venues.

We cater exclusively to show dogs. Complete nearly all health clearances required on any breed in less than 15 minutes while you wait using no sedation.

### SERVICES INCLUDE:

- OFA HIPS
- OFA CARDIAC
- OFA SPINE
- PENNHIP
- OFA ELBOWS
- OFA PATELLAS
- OFA TRACHEA
- HEALTH CLEARANCES
- OFA SHOULDERS
- OFA THYROID
- OFA DENTAL
- REPRODUCTIVE CONSULTATIONS

Email to request an appointment  
[bvs@showdogmed.com](mailto:bvs@showdogmed.com)  
Download OFA forms from our website  
[www.showdogmed.com](http://www.showdogmed.com)

# Parking Information

**Parking Coordinator: Wayne Hayes (916) 997-2559 - Cell**

DAY OF SHOW PARKING, AUGUST 26, 27 & 28 will be with a **parking fee of \$6.00** and will be available in the BROOKWOOD PARKING LOT. You may unload at the Brookwood Pedestrian Gate and then park your car.

**NON-RESERVED OVERNIGHT PARKING** will be available from **4:00 P.M. Thursday**. **RESERVED OVERNIGHT PARKING SPACES** enter Brookwood Gate for Friday night RV parking. This gate is the first gate past the BROOKWOOD PEDESTRIAN GATE. **Do not enter at Bennett Valley Gate. Do not enter at Golf Course Gate; will be closed to through traffic.**

**The main Fairground Gate 2 located on Bennett Valley Road will be closed for these events. The pedestrian walk way located adjacent to Gate 2 will be open for pedestrian use.**

Following a policy set by the Sonoma County Fair Association we must collect a fee for overnight parking ANYWHERE ON THE GROUNDS. Written confirmation will not be sent, your cancelled check is your receipt.

**ALL PARKING IS AT YOUR OWN RISK. THE SHOW-GIVING CLUBS AND SONOMA COUNTY FAIRGROUNDS ASSUME NO RESPONSIBILITY OR LIABILITY FOR DAMAGES OR LOSS TO ANY VEHICLE OR ITS CARGO.**

1. Reserved Parking **\$45.00** per night. Non-reserved at the gate **\$50.00** Cash per night. NON-REFUNDABLE AFTER ENTRIES CLOSE. NO POSTDATED CHECKS.
2. All spaces will be assigned in order which they are received.
3. Those wishing to park together **MUST** send reservations in together.
4. All vehicles must be completely self-contained. No discharge of grey water.
5. Handicapped parking available upon request with a copy of your State of California handicap permit and license number.
6. Only those with **PAID RESERVED OVERNIGHT PARKING SPACES** will be allowed thru the gate to either park or setup. If proof is not available your setup will be removed and/or vehicle towed at owner's expense.
7. Exhibitors are responsible for damages and clean-up of their parking spaces.
8. Reserved Overnight Parking Spaces will be held until **Friday 10:00 P.M.** Late arrivals will be parked where space is available.
9. All RVs must have a working fire extinguisher!
- 10a. **AGILITY EXHIBITORS:** Grounds will be open on **Thursday** to **PARK RVS** from **2:00 P.M. to 10:00 P.M.** Enter at Gate 5 on Brookwood Ave. Gates will be locked Thursday night at 10:00 P.M. Gate 5 will be open **Friday** at **6:30 A.M.** for **AGILITY EXHIBITORS ONLY TO PARK RVS. DAY OF PARKING FOR AGILITY EXHIBITORS ONLY ENTER AT GATE 7.**
- 10b. **OBEDIENCE/RALLY RV PARKING ONLY:** Parking will start **Thursday** from **2:00 P.M. to 10:00 P.M.** Enter at Gate 5 on Brookwood Ave. Gates will be locked on **Thursday night at 10:00 P.M.** Gate 5 will open **Friday** at **6:30 A.M.**
- 10c. **EXHIBITORS ATTENDING THE ALL-BREED SHOWS, RV parking** will start on **Friday** from **2:00 P.M. to 10:00 P.M.** Enter at Gate 5 on Brookwood Ave. Gates will be locked on **Friday** at **10:00 P.M.** Gate 5 will be open **Saturday & Sunday** and locked at **10:00 P.M.**
11. Any parking reservations received after **August 10** are non-refundable.
12. All vehicles will be parked in the same direction in the rows.
13. Tagalong vehicles will be charged **\$10.00 per night.** (A tagalong is a vehicle that comes with a RV or a person that wants to park with a RV in the same space).
14. **LIMITED ELECTRICITY** will be available on a first come, first served basis. Reserve parking is suggested.
15. All RVs must be off the Sonoma County Fairgrounds no later than **8:00 P.M. on Sunday.** The Sonoma County Fairgrounds will collect parking fees from RVs staying over on **Sunday.**
16. No RV will exceed 40 ft. in length or 20 ft. in width, if RV exceeds the standard RV space 40' x 20' you must purchase a second space.

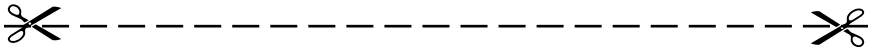

### RESERVATION DEADLINE: AUGUST 10, 2016

**Conformation**

**Make all checks payable to:** Mensona Kennel Club, Inc.

**Agility**

**Mail reservations and check to:** Wayne Hayes, 6224 Burns Way, Sacramento, CA 95824

Overnight and day of show parking is a privilege. Sonoma County Fairgrounds & Mensona Kennel Club, Inc. reserves the right to withdraw this privilege from any person(s) who cannot abide by the rules and regulations stipulated above or exhibits objectionable behavior. Parking regulations will be strictly enforced by the Fire Department.

Name ..... ID# .....

Address ..... City ..... State ..... Zip .....

Phone # ..... Breeds .....

Total overall length of vehicles ..... License # .....

Thursday Night (\$45.00) ..... Friday Night (\$45.00) ..... Saturday Night (\$45.00) ..... Sunday (\$45.00) .....

Tagalong (\$10.00) .....

Signature ..... Date .....

## NOTICE TO EXHIBITORS

**Telegraph, Telephone (Except Dial-N-Entry®) and Unsigned Entries Cannot Be Accepted. Entries Not On Official AKC Entry Forms, Downloaded and/or Photocopies of Entry Forms** without Agreement and Rules on the reverse side of the Official AKC Entry Form are **NOT ACCEPTABLE**.

**Mail All Entries With Fees** to MB-F, Inc., Superintendent, P.O. Box 605, Pinole, California 94564. **Entries received without fees will not be accepted.** Acknowledgement of entries will be made as soon as practicable with tickets and/or identification cards. The person accompanying a dog must show tickets of admission and identification before the dog will be received. **Should such acknowledgement not be received by the exhibitor** within a reasonable time, please verify your entry with the MB-F Office in North Carolina.

**For Hand Delivery**, street address: 2661 Henry Avenue, Pinole, CA 94564 - (510) 724-4716.

**Entries may be made online - [www.infodog.com](http://www.infodog.com) or through Dial-N-Entry® - (1-800) 334-8978 or (336) 379-9605.**

**Fax Entries**, 1-336-272-0864 or 1-800-SHO-FAXS. Both sides of entry form must be transmitted. Entries must be accompanied by a cover sheet stating the number of pages, what shows and how many dogs per show. Visa/Mastercard/Discover/American Express number and expiration date, as well as the printed cardholder's name and address must be included on cover sheet. Visa/Mastercard/Discover/American Express number, expiration date, cardholder's name must appear on each entry. Fax entries must be received by the closing hour/date. Fax fee: \$4.50 per entry in addition to entry fee. All credit card entries, regardless of method submitted, are processed through the Fax program and are charged the \$4.50 administrative fee. This Fax Fee is subject to change without notice.

**Make All Checks and Money Orders** payable to MB-F, Inc. **CANADIAN/FOREIGN** exhibitors must make fees payable in U.S. FUNDS. When you provide a check as payment, you authorize us to either use information from your check to make a one-time electronic fund transfer from your account or to process the payment as a check. Please mail checks or money orders with entries. Superintendent assumes no responsibility for cash sent through the mail. Tabulate carefully. Due to cost of processing, no refunds \$4.00 and under will be made.

**An AKC Recording Fee of \$5.00 first entry only and an AKC Event Service Fee of \$3.00 per entry will be required for each dog entered at any Licensed or Member Club Show, Obedience Trial or Tracking Test. An AKC Recording Fee of \$3.50 will be required for each first entry and \$3.00 each additional entry in any Licensed or Member Club Rally Trial. An AKC Event Service Fee of \$2.00 per entry will be required for each dog entered at any Open Show.** All Recording and Event Service Fees are paid to the American Kennel Club. **(There is no Recording Fee or Event Service Fee for Junior Showmanship, Sweepstakes, Futurities, Brace/Team, Multi-Dog Classes or Special Attractions.)**

**No Entry** shall be made and no entry shall be accepted which specifies any conditions as to its acceptance.

**Entry Fees** shall not be refunded in the event that a dog is absent, disqualified, excused by Veterinarian or Judge, or barred from competition by action of the Event Committee. If because of riots, wars, strikes, civil disturbances, national emergencies, health emergencies, and the dictates of law enforcement or of the owner(s) of the grounds and/or facilities or other acts beyond the control of the management it is impossible to open or to complete the event, no refund of entry fee will be made. Extreme weather conditions, such as, but not limited to snow storms, hurricanes, lightning, extreme heat, heavy rains, or other circumstances including, but not limited to, the condition of the facilities or grounds and/or the ingress and egress from the grounds, must be considered for the health and safety of the dogs, exhibitors and spectators. The well-being of dogs, exhibitors and spectators is of paramount importance and, in the event it is necessary to cancel or stop the event before completion, no refund of entry fee will be made. To find out about any AKC event cancellations call the AKC Event Cancellation Hotline (877) 252-3229.

**Post Dated Checks, Returned Checks and Declined Credit Cards** do not constitute a valid entry fee. The Superintendent will add a collection fee to the amount of each returned check or declined card. Subsequent returned checks or declined cards from the same exhibitors may result in their being put on a **CASH ONLY** basis.

**No Refund for Duplicate Entries.** Every effort to find all duplicate entries will be made; however, if entry has been processed, no refund will be made. **An Administrative Fee of \$2.00 will be charged or withheld from refunds for duplicate entries.**

**An Administrative Fee of \$2.00 will be withheld** from all refunds for entries cancelled prior to the closing of entries.

**Errors on Entry Blanks.** Owners are responsible for errors in making out entry forms, whoever may make such errors, and no entry fee will be refunded in event of such errors or cancellation of entries after the published closing date.

**Each Owner and Agent** listed on the entry form and/or individual responsible for the dog at a show is bound by the Certification and Agreement on the front and back of the entry form regardless of who may have completed & submitted the entry form.

**As specified in Chapter 12, Section 4** of the AKC Rules Applying to Dog Shows, information contained on the entry form is required to be published in the club's show catalog. This information is also subject to publication in other media.

**Dogs May Arrive** any time prior to their scheduled time of judging. **Dogs not required for further judging will be excused.**

**Judges Will Not Wait for Any Dog Holding Up a Class.** Owners or agents alone are responsible for the presence of their dogs in the judging ring when their classes are called to be judged.

**All Dogs Present** must be held on leash or confined to their crates except when being judged or when in the exercising ring.

**Class Cash Prizes** will be paid in the ring to the person showing the dog. Claims for prize money must be made in the ring before the judging of that breed is over, and the Superintendent's Office advised at once. The Superintendents and show-giving Club disclaim any liability for cash prizes after the judging of the breed is over.

**No gasoline or diesel generators** are permitted inside any building or within 100 feet of any tent in which this dog show is conducted.

---

## HOW TO USE THE ENTRY BLANK

Use one entry blank per dog only if information is exactly the SAME for each event. Carefully check the block (blocks) for each event in which you wish to enter your dog. You **MUST** use a SEPARATE entry blank if you are entering your dog in a different class on different events.

## OFFICIAL ENTRY FORM

Sonoma County Fairgrounds, 1350 Bennett Valley Rd., Santa Rosa, CA 95404

- 5227  MENSONA KENNEL CLUB, INC. (OBED) - FRIDAY, AUGUST 26, 2016 - 2016062110  
 5258  MENSONA KENNEL CLUB, INC. (RALLY) - FRIDAY, AUGUST 26, 2016 - 2016062112  
 780  MENSONA KENNEL CLUB, INC. (BREED/OBED) - SATURDAY, AUGUST 27, 2016 - 2016062113  
 1567  MENSONA KENNEL CLUB, INC. (RALLY) - SATURDAY, AUGUST 27, 2016 - 2016062114  
 5072  MENSONA KENNEL CLUB, INC. (4-6 MONTHS PUPPY) - SATURDAY, AUGUST 27, 2016 - 2016062119  
 844  MENSONA KENNEL CLUB, INC. (BREED/OBED) - SUNDAY, AUGUST 28, 2016 - 2016062117  
 1568  MENSONA KENNEL CLUB, INC. (RALLY) - SUNDAY, AUGUST 28, 2016 - 2016062115  
 5443  MENSONA KENNEL CLUB, INC. (4-6 MONTHS PUPPY) - SUNDAY, AUGUST 28, 2016 - 2016062120

ENTRY FEES: SEE PAGE 19.

GORDON SETTERS & PORTUGUESE PODENGO PEQUENOS LIMITED TO 100 ENTRIES SATURDAY.

RALLY LIMITED TO 120 ENTRIES EACH DAY.

Entries Close at Superintendent's Office at 12:00 NOON (PDT), WEDNESDAY, AUGUST 10, 2016, or when the numerical limits have been reached after which time entries cannot be accepted, cancelled, or substituted, except as provided for in Chapter 11, Section 6 of the Dog Show Rules.

Mail Entries With Fees To: MB-F, Inc., Superintendent, P.O. Box 605, Pinole, CA 94564.

**Make Checks or Money Orders Payable To: MB-F, Inc. Canadian/Foreign Exhibitors must make fees payable in U.S. Funds. When you provide a check as payment, you authorize us to either use information from your check to make a one-time electronic fund transfer from your account or to process the payment as a check.**

I have enclosed \$ \_\_\_\_\_ for my total entry fees

**IMPORTANT** Read *Instructions* on reverse side carefully before filling out. Numbers in the boxes indicate sections of the instructions relevant to the information needed in that box (PLEASE PRINT). Next, be sure to **read** the Agreement and **sign** on the reverse. **No form will be processed without your signature!**

Breed <sup>5</sup>		Variety <sup>1</sup>		Sex	
Dog Show Class <sup>2,3</sup>			Class <sup>3</sup> Division <i>(Weight, color, etc.)</i>		
Additional Classes		Obedience Class (Jump Height)	Rally Class (Jump Height)	Junior Showmanship Class	
Name of (See Back) Junior Handler (if Any)				Junior Handler Number	
Full Name of Dog					

<input type="checkbox"/> AKC® No. <input type="checkbox"/> PAL/ILP No. <input type="checkbox"/> Foreign Reg No. Enter number here		Place of Birth <i>(Enter Country below)</i> <b>Do not print the country in catalog</b>		Date of Birth	
--	--	---	--	---------------	--

Breeder \_\_\_\_\_

Sire \_\_\_\_\_

Dam \_\_\_\_\_

Actual Owner(s)<sup>4</sup>  
*(Please Print)* \_\_\_\_\_

Owner's Address \_\_\_\_\_

City		State/Prov	Zip/Postal Code	
------	--	------------	-----------------	--

Telephone #		Are you a new exhibitor? <input type="checkbox"/> Yes <input type="checkbox"/> No		Owner/Handler Eligible? <input type="checkbox"/> Yes <input type="checkbox"/> No	
-------------	--	--	--	---	--

Name of Agent at the Show *(if any)* \_\_\_\_\_

Agent #: \_\_\_\_\_

Green Option: Check this book to receive ID/Judging Program information by E-Mail only, in lieu of a printed copy through the US Postal Mail.

\*\*\* BE SURE TO READ THE AGREEMENT AND SIGN ON THE REVERSE. NO FORM WILL BE PROCESSED WITHOUT YOUR SIGNATURE! \*\*\*

**AGREEMENT**

I certify that I am the actual owner of the dog, or that I am the duly authorized agent of the actual owner whose name I have entered above. In consideration of the acceptance of this entry, I (we) agree to abide by the rules and regulations of The American Kennel Club in effect at the time of this event, and any additional rules and regulations appearing in the premium list of this event and entry form and any decision made in accord with them. I (we) agree that the club holding this event has the right to refuse this entry for cause which the club shall deem sufficient. I (we) certify and represent that the dog entered is not a hazard to persons or other dogs. In consideration of the acceptance of this entry and of the holding of this event and of the opportunity to have the dog judged and to win prizes, ribbons, or trophies, I (we) agree to hold the AKC, the event-giving club, their members, directors, governors, officers, agents, superintendents or event secretary and the owner and/or lessor of the premises and any provider of services that are necessary to hold this event and any employees or volunteers of the aforementioned parties, and any AKC approved judge, judging at this event, harmless from any claim for loss or injury which may be alleged to have been caused directly or indirectly to any person or thing by the act of this dog while in or about the event premises or grounds or near any entrance thereto, and I (we) personally assume all responsibility and liability for any such claim; and I (we) further agree to hold the aforementioned parties harmless from any claim for loss, injury or damage to this dog. Additionally, I (we) hereby assume the sole responsibility for and agree to indemnify, defend and save the aforementioned parties harmless from any and all loss and expense (including legal fees) by reason of the liability imposed by law upon any of the aforementioned parties for damage because of bodily injuries, including death at any time resulting therefrom, sustained by any person or persons, including myself (ourselves), or on account of damage to property, arising out of or in consequence of my (our) participation in this event, however such, injuries, death or property damage may be caused, and whether or not the same may have been caused or may be alleged to have been caused by the negligence of the aforementioned parties or any of their employees, agents, or any other person. I (we) agree that the determination of whether the injury is serious shall be made by the event veterinarian and is binding on me (us). **I (WE) AGREE THAT ANY CAUSE OF ACTION, CONTROVERSY OR CLAIM ARISING OUT OF OR RELATED TO THE ENTRY, EXHIBITION OR ATTENDANCE AT THE EVENT BETWEEN THE AKC AND THE EVENT-GIVING CLUB (UNLESS OTHERWISE STATED IN THIS PREMIUM LIST) AND MYSELF (OURSELVES) OR AS TO THE CONSTRUCTION, INTERPRETATION AND EFFECT OF THIS AGREEMENT SHALL BE SETTLED BY ARBITRATION PURSUANT TO THE APPLICABLE RULES OF THE AMERICAN ARBITRATION ASSOCIATION. HOWEVER, PRIOR TO ARBITRATION ALL APPLICABLE AKC BYLAWS, RULES, REGULATIONS AND PROCEDURES MUST FIRST BE FOLLOWED AS SET FORTH IN THE AKC CHARTER AND BYLAWS, RULES, REGULATIONS, PUBLISHED POLICIES AND GUIDELINES.**

■ **Signature** of owner or his agent  
duly authorized to make this entry:

Telephone	Email
-----------	-------

**INSTRUCTIONS**

- (Variety) if you are entering a dog of breed in which there are varieties for show purposes, please designate the particular variety you are entering, i.e., Cocker Spaniel (solid color black, ASCOB, parti-color), Beagles (not exceeding 13 in., over 13 in. but not exceeding 15 in.), Dachshunds (longhaired, smooth, wirehaired), Collies (rough, smooth), Bull Terriers (colored, white), Manchester Terriers (standard, toy), Chihuahuas (smooth coat, long coat), English Toy Spaniels (King Charles and Ruby, Blenheim and Prince Charles), Poodles (toy, miniature, standard).
- The following categories of dogs may be entered and shown in Best of Breed competition: Dogs that are Champions of Record and dogs which, according to their owners' records, have completed the requirements for a championship, but whose championships are unconfirmed. The showing of unconfirmed Champions in Best of Breed competition is limited to a period of 90 days from the date of the show where the dog completed the requirements for a championship.
- (Event Class) Consult the classification in this premium list. If the event class in which you are entering your dog is divided, then, in addition to designating the class, specify the particular division of the class in which you are entering your dog, i.e. age division, color division, weight division.
- A dog must be entered in the name of the person who actually owned it at the time entries for an event closed. If a registered dog has been acquired by a new owner it must be entered in the name of its new owner in any event for which entries closed after the date of acquisition, regardless of whether the new owner has received the registration certificate indicating that the dog is recorded in his/her name. State on entry form whether transfer application has been mailed to the AKC. (For complete rules, refer to Chapter 11, Section 3.)
- Mixed Breed dogs entering classes for Agility, Obedience, and Rally trials should mark Breed as "All-American Dog/Mixed Breed." Sire and Dam information shall remain blank for mixed breed entrants.

**JUNIOR SHOWMANSHIP**

*If this entry is for Junior Showmanship, please enter the following information.*

AKC Junior Handler Number	Junior's Date of Birth
---------------------------	------------------------

*The Junior Handler number MUST be included. Should you not have your Junior Handler number, it may be obtained from the American Kennel Club, phone (919) 233-9767.*

Junior Handler's Address			
City	State/Province	Zip/Postal Code	Country (if not USA)

**By signing the entry form, I (we) certify that the Junior Showman does not now, and will not at any time, act as an agent/handler for pay while continuing to compete in Junior Showmanship.**

■ **If this Junior Handler is not the owner of the dog identified on the face of this form, what is the relationship of the Junior Handler to the Owner?**